POLAR BEAR

JUNE 1948

DEDICATION

We, the June graduating class of 1948, dedicate this **Polar Bear** to the North High faculty, whose patience and perseverance have helped us gain a knowledge and understanding of the basic rules and skills necessary to our future success.

—Delores Raines

SENIOR

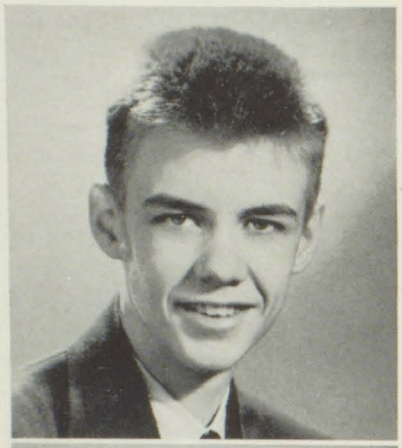

PRESIDENT

VAN CLEAVE, RICHARD ALLEN **"Dick"**

Ticket Committee 6, 7, 8; Home Room President 7, 8; Football 3; Basketball 3, 4, 5, 6, 7, 8, Co-captain 8; Baseball 4, 6, 8; Senior Class President; Senior Prom Committee.

"It is a great plague to be a handsome athlete."

SECRETARY

KURTZ, DONNA LEE **"Donnie"**

Home Room Secretary 8; Girls' Glee Club 3, 4, 7, 8; Member of Cast "Dear Ruth" 7, "You Can't Take It With You" 8; Drum Majorette 4, 5, 6, 7, 8; Student Leader 5, 6, 7, 8; Life Saving 6; Senior Class Day Committee 8.

"Personality Plus."

TREASURER

BARBEE, EDWARD CLARK **"Ed"**

Class Play at Nevada, Iowa; Home Room Secretary 6; Senior Class Treasurer 8; Senior Prom Committee 8.

"You can give him something to do and depend on him to do it well."

GIRLS' EXECUTIVE

VAN CLEAVE, ELIZABETH JOANN **"Jo"**

Films Committee 8; Home Room Vice President 7; Secretary 4, 8; Student Leader 7; Life Saving 3; Girls' Executive Member of Senior Class Officers; Oracle Editorial Staff 8; Oracle Reporter 7, 8.

"When lessons and tasks are all done, she's always ready for a bit of fun."

OFFICERS

VICE PRESIDENT

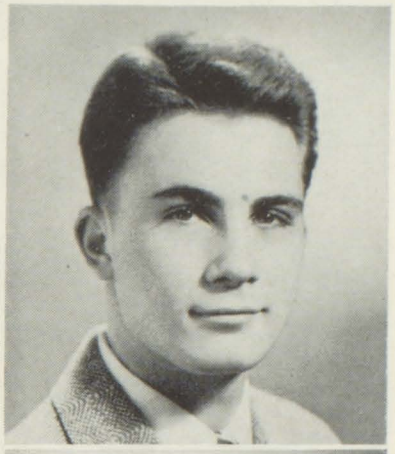

HOLT, RICHARD ALLEN **"Dick"**

Citizenship Committee 6, 7; Halls Committee 7, 8; A Cappella Choir 6, 7, 8; Boys' Glee Club 5, 6, 7, 8; Football 7; Baseball 4, 6, 8; Track 3; Senior Class Vice President; Senior Prom Committee 8.

"I came here to be distracted by women—not to study."

HISTORIAN

LONDON, LOUISE ILENE **"Lundy"**

Films Committee 7, 8; Chairman 8; Home Room Treasurer 6, 7, 8; Latin Club 3, 4, 5, 6, 7, 8; Spanish Club 5, 6, 7, 8; Vice President 8; Tennis 5, 6, 7, 8; Senior April Party Committee; Oracle Reporter 7; Office Assistant 3, 4, 5, 6, 7; Senior Class Historian.

"What sweet delight a quiet life affords."

TREASURER

BERRY, JEANNE OLIVE **"Genie"**

Lunchroom Hostess 3; Home Room Vice President 8; Assistant Secretary 4; Assistant Treasurer 5; Treasurer 6; Senior Class Treasurer 8; Senior Banquet Committee 8; Office Assistant 8.

"The longer you know her the better you like her."

BOYS' EXECUTIVE

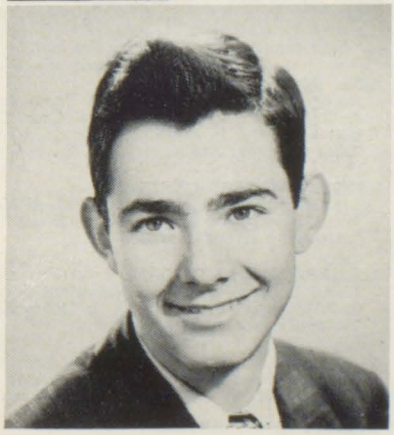

JUROE, THEODORE CHAFER **"Ted"**

Judicial Board 7, 8; Citizenship Committee 5, 6, 7, 8; Halls Committee 8; Ticket Committee 7; Home Room President 5, 6; Vice President 4, 7; Latin Club 6, 7, 8, President 7; Band 6; A Cappella Choir 6; Boys' Glee Club 7, 8; Track 8; Cheer Leader 3, 4, 5; Senior Boys' Executive Member; Senior Party Committee.

"Never a dull moment when he's around."

ADAMS, BARBARA RUTH "Bob"
Athletic Committee 6, 7, 8; Assembly Committee 8; Home Room Vice President 7; Secretary 6; Sub Deb Club 5, 6, 7, 8, President 7; Latin Club 3, 4, 5, 6, 7, 8, Secretary 6, 7, Treasurer 8; Member of Cast "Come Rain or Shine," "Berkley Square," "Dear Ruth"; Property Committee 4; Tennis 3, 4, 5, 6, 7, 8; Swimming 3, 4, 5, 6, 7, 8; Student Leader 4, 5, 6, 7, 8; Co-chairman of Senior Class Day Committee 8.
"If you're there before it's over, you're on time."

AGAN, JO ANN "JODIE"
Chairman Senior Questionnaire Committee.
"Born with a gift of laughter."

ALLEN, JAMES RICHARD "Jamo"
Usher Committee 6; Hall Committee 6; Football 4, 6, 8; Basketball 5; Baseball 6; Track 4; Senior Cap and Gown Committee.
"Give the world the best you have and the best will come back to you."

ALLEN, KATHRYNE LEWISE "Kitty"
Judicial Board 7, 8; Usher Committee 4, 5, 6, 7, 8; Home Room Secretary 6; Cosmopolitan Club; Tennis 8; Intramurals 6; Student Leader 8; Senior Class Day Committee 8; Oracle Reporter 7; Office Assistant 5, 6, 7; Social Committee 7.
"She speaks, behaves, and acts just as she ought."

ANDERSON, JAMES ROBERT "Jim"
Home Room Vice President 7, 8; Football 5, 7; Senior Cap and Gown Committee 8.
"Generally speaking, he's generally speaking."

ANDERSON, JAMES ROBERT "Salty"
Home Room Treasurer 6; Boys' Glee Club 7; Football 5; Senior Prom Decoration Committee 8.
"In quietness and confidence shall be your strength."

ANDREWS, CHARLES WILLIAM "Chuck"
Stage Committee 5, 6, 7, 8; Chairman 8; Ticket Committee 6, 7, 8; Latin Club 4, 5, 6, 7, 8; Photography Club 5; Senior April Party Committee 8; Home Room Assistant Treasurer 7, 8.
"A generous action is its own reward."

ANNABLE, NANCY MAE "Nancy"
Films Committee 8; Sub Deb Club 7, 8; Latin Club 8.
"Without kindness there can be no joy."

AUESTAD, KING LA DEAN "Shovel"
Basketball 6; Football 3, 5 in Santa Anna, Texas; Social Committee 8; Football 7; Basketball 7, 8; Track 6, 8; Co-chairman of Senior Prom Committee 8.
"His wit is the wine of every party."

BABCOCK, BENJAMIN JUNIOR "Ben"
Halls Committee 4; Senior Cap and Gown Committee 8.
"Nothing hinders me or daunts me."

BAILEY, LYLE ROBERT "Bob"
Home Room President 5, 7; Latin Club 3, 4, 5, 6, 7, 8; President 8; Boys' Glee Club 8; Basketball 3, 4, 5, 7; Cheer Leader 6, 7, 8; Senior March Party Committee.
"He is the very pineapple of politeness."

BATY, LOIS MAURINE "Toni"
Costume Committee 4, 5, 6, 7, 8; Actiivties 7, 8; Halls Committee 8; Sub Deb Club 3, 4, 5, 6, 7; Discussion Club 3, 4; Home Room Secretary 8; Treasurer 6, 7; A Cappella Choir 7; Girls' Glee Club 3, 5, 6; Senior Prom Committee 8; Oracle Reporter 7; Oracle Business Staff 7, 8; Polar Bear Editorial Staff 8; Tennis 5, 6.
"A little nonsense now and then, is relished by the best of men."

BELL, OLLIE MAE "Mae"
Cosmopolitan Club 3, 4; Girls' Glee Club 8; Senior April Party Committee 8.
"Live this day as if it were the last."

BELL, RONALD DEAN "Curly"
Assembly Committee 8; Home Room Secretary 6; Orchestra 5, 6, 7, 8; A Cappella Chorus 7, 8; Boys' Glee Club 7; Senior April Party Committee Band 3 in Mt. Ayr, Iowa.
"His very foot has music in it."

BENDER, HERBERT CHARLES "Herb"
Discussion Club 4, at North; Football Manager 3, Basketball Manager 3, Boys' Glee Club 3, at Clarion, Iowa.
"Always a friendly smile."

BERNARD, BARBARA ANN
Home Room Secretary 8; Assistant Secretary 7; Sub Deb Club 3, 4, 5, 6, 7, 8; Girls' Glee Club 3, 4; Office Assistant 8.
"A smile is a whisper of life."

BIERMANN, WILLIAM ALBERT "Bill"
Senior Banquet Decorations Committee 8.
"I dare not be as funny as I know how."

BISHOP, JAMES ARTHUR "Bish"
Baseball 8; Senior Cap and Gown Committee.
"All must be earnest in a world like ours."

BITTINGER, RICHARD RUSSELL "Dick"
Debate Club 3; Band 3, 4, 5, 6, 7, 8; Senior Cap and Gown Committee 8.
"True to his work, his word, his friends."

BONJOUR, EDNA "Candy"
Home Room Secretary 8; Assistant Secretary 7; A Cappella Chorus 5, 6, 7, 8; Girls' Glee Club 3, 4; Senior Party Committee.
"Variety is the spice of life."

BOSS, JOANNE FRANCES "Jo"
Citizenship Committee 5, 6; Assembly Committee 8; Spanish Club 5, 6, 7; Vice President 7; Secretary 5, 6; A Cappella Choir 8; Girls' Glee Club 7; Member of Cast "Dear Ruth"; Senior Class Day Committee 8.
"Fine manners are like personal beauty—a credit anywhere."

BRADLEY, BETTY LOU "Bet"
Social Committee 7, 8; Athletic Committee 7; Halls Committee 8; Sub Deb Club 4, 5, 6, 7, 8; Treasurer 6; Home Room Assistant Secretary 5, 6; Student Leader 4, 5, 6, 7, 8; Life Saving 3, 4, 5, 6, 7, 8; Rhythmic Swimming 4, 5, 6, 7, 8; Tennis 4, 5; Chairman Senior Publicity Committee 8; Oracle Reporter 7, 8; Oracle Business Staff 7, 8; Polar Bear Editorial Staff 8.
"It's nice to be natural when you're naturally nice."

BRODRICK, HARRY ALBERT "Mastro"
Ticket Committee 4, 5, 6; Publicity Committee 7, Chairman 7; Movie Crew 5, 6, 7, 8; Latin Club 3, 4; A Cappella Choir 8; Boys' Glee Club 8; Cheer Leader 5, 6, 7, 8; Chairman Announcement Committee 8; Oracle Editor-in-Chief 7; Oracle Reporter 6, 8; Polar Bear Staff 6, 8.
"Man of thought and action, clear the way."

BROOKS, BEVERLY JANE "Bev"
Grounds Committee 4; Social Committee 8; Athletic Committee 6, 7, 8; Chairman 7; Home Room Treasurer 7, 8; Co-treasurer 5, 6; Sub Deb Club 4, 5, 6, 7, 8; President 6; Golf 6; Tennis 4, 5; Student Leader 4, 5, 6, 7, 8; Life Saving 3, 4, 5, 6, 7, 8; Rhythmic Swimming 4, 5, 6, 7, 8; Rope Jumping 5, 6, 7 8; Chairman Senior Prom Committee; Oracle Reporter 7 8; Polar Bear Editorial Staff 8.
"Bubbling over with pep, vim, and vitality."

BROWN, HAROLD LEE "Brownie"
Latin Club 5, 6, 7 .8; Orchestra 8; Band 3, 4, 5, 6, 8; Football 3, 5, 7; Basketball 4; Golf 8; Baseball 4.
"Looks the world in the face."

BRUCE, SHERRY JO ANNE "Jo"
Athletic Committee 5; Halls Committee 8; Activities Committee 4, 5, 6, 7, 8; Chairman 7, 8; Student Council 7, 8; Home Room President 7; Vice President 6; Sub Deb Club 4, 5, 6, 7, 8; Student Leader 4, 5, 6, 7; Life Saving 3, 4, 5, 6, 7, 8; Rhythmic Swimming 4, 5, 6, 7, 8; Tumbling 5, 6, 7; Tennis 5, 6; Senior Picnic Committee 8; Oracle Reporter 7, 8; Oracle Business Staff 7, 8; Polar Bear Editorial Staff 8.
"The blush is beautiful, but it is sometimes inconvenient."

BURKHALTER, MARIAN JEAN "Burkie"
Films Committee 7, 8; Assembly Committee 5, 6, 7; Latin Club 3, 4, 5, 6, 7, 8; Sub Deb Club 7, 8; Senior March Party Committee 8; Office Assistant 4; Athletic Bookkeeper 4, 5, 6, 7, 8.
"A girl like her we seldom meet."

BURTON, VIRGINIA LEE "Virg"
Student Council Secretary 7, 8; Citizenship Committee 3, 4; Assembly Committee 7, 8; Handbook Revision Committee 7, 8; Spanish Club 3, 4; A Cappella Choir 5, 6; Girls' Glee Club 3, 4; Golf 5; Tennis 8; Life Saving 7, 8; Co-chairman Senior April Party Committee 8; Home Room President 7, 8.
"A winning way, a pleasant smile, dressed so neat and quite in style."

CANNON, BARBARA JEAN "Barby"
Art Committee 4, 5, 6, 7, 8; Sub Deb Club 4, 5, 6; Home Room Secretary 7, 8; Senior Banquet Decoration Committee 8; Polar Bear Editorial Staff 8; Nurse's Assistant 7, 8.
"Her ways are ways of pleasantness."

CAPLAN, STANLEY JOSEPH "Stan"
Social Committee 7; Athletic Committee 7; Home Room Vice President 5; Orchestra 3, 4, 5, 6, 7, 8; Band 3, 4, 5, 6, 7, 8; Tennis 3.
"His friends are many, his enemies few."

CASE, MARILYN ROSE "Cuddles"
Lunchroom Hostess 5; Halls Committee 7; A Cappella Choir 4, 5, 6, 7; Girls' Glee Club 3, 4; Student Leader 5; Senior Prom Committee 8.
"I came here to study—not to be distracted by men."

CATTELL, SHIRLEY ELOISE "Cookie"
Publicity Committee 3, 4, 5, 6, 7; Latin Club 3, 4; Photography Club 4; Sub Deb Club 5, 6; Tennis 5, 6; Nurse's Assistant 4, 5, 6.
"What sweet delight a quiet life affords."

CHASE, DAVID DONALD "Don"
Home Room Treasurer 8; Swimming 5, 6; Track 4; Wrestling 3, 4, 7.
"The line forms to the right girls."

CHURCHMAN, RAYMOND GUY "Ray"
Orchestra 3, 4, 5, 6, 7, 8; Band 3, 4, 5, 6, 7, 8; Baseball 4; Senior Commencement Committee 8.
"Yea, verily! A man of many talents."

CLOUD, JANNELLE "Nellie Mae"
A Cappella Chorus 4; Girls' Glee Club 3, 4; Senior March Party Committee.
"I love life."

COBB, JUANITA "Nita"
Latin Club 3, 4, 6, 7; Intramurals 5, 6; Home Room Representative 8.
"And would ye all were wise as she."

CORNWELL, WILLIAM CHESTER "Bill"
Home Room Vice President 5; Senior Cap and Gown Committee 8.
"Friendship always benefits."

CRANSHAW, BIRDIE LEE "Lea"
Cosmopolitan Club 5; Home Room Representative 8.
"You stand in your own light."

CRITELLI, JOSEPH VINCENT "Joe"
Films Committee 7, 8; Assembly Committee 8; Home Room President 8; Vice President 5, 6, 7; Igloo Committee 7, 8; A Cappella Choir 3, 4, 5, 6, 7, 8; Boys' Glee Club 3, 4, 5, 6, 7, 8; Member of Cast "Berkely Square" 6; "Dear Ruth" 7; "You Can't Take It With You" 8; Cheer Leader 3, 4, 5, 6, 7, 8; Chairman of Senior Class Day.
"All his faults are such that one loves him still the better for them."

DeCARLO, ANTIONETTE "Katie"
Citizenship Committee 5, 6, 7, 8; Films Committee 5, 6, 7, 8; Publicity Committee 7, 8; Home Room Secretary 7; Sub Deb Club 5, 6, 7, 8; Senior April Party Committee; Oracle Reporter 7.
"Let me be loved and let those who will, be great."

DeCARLO, EDITH "Edie"
Citizenship Committee 7; Films Committee 8; Service Committee 7, 8; Publicity Committee 7, 8; Chairman 8; Home Room Treasurer 8; Sub Deb Club 5, 6, 7, 8; Senior March Party Committee; Oracle Reporter 7; Polar Bear Business Staff 8.
"Man has his will—but woman has her way!"

DEVLIN, PATRICIA JOANN "Pat"
Senior Picnic Committee; Oracle Reporter 7.
"I would live the same life over if I had to live again."

DEWEY, BONNIE LOU "Bonnie"
Senior Cap and Gown Committee.
"Laughter means happiness."

DOWELL, NANCY LORAINE "Nan"
Home Economics (FHA) 3, 4, 5, 6, Treasurer 3, 4; Assembly Committee 5, 6; Y-Teens 5, 6; Orchestra 3, 4, 5, 6; Band 3, 4, 5, 6; Girls' Glee Club 3, 4, 5, 6; Member of Cast "Betty Lou," "Just Ducky"; Basketball 3, 4, 5, 6, 7; at Quincy High School, Quincy, Michigan. Activities 7 at Silex High School, Silex, Missouri; Senior Banquet Decoration Committee at North.
"Her very frowns are fairer far than smiles of other maidens are."

DREIBELBEIS, BONNY LU "Bee"
Student Council Treasurer 8; Hand Book Secretary 7, 8; Senior March 12 Party Committee; Oracle Editorial Staff 8; Oracle Reporting Staff 7; Polar Bear Editorial Staff 8; Office Assistant 8; Home Room Assistant Secretary; Home Room Treasurer 7; Student Leader 5, 6, 7, 8.
"Something happy, something gay, and by the way, she has her say."

DUNCAN, WILLIAM THEODORE "Ted"
Usher Committee 6; Home Room Vice President 8; Basketball 5; Senior Class Party Committee; Baseball 6.
"A better pal could never be found."

EATON, MARY JUNE "Judy"
A Cappella Chorus 7, 8; Girls' Glee Club 3, 4, 6, 7, 8; Tumbling 3, 4, 5, 6, 7, 8; Senior Cap and Gown Committee.
"Let us enjoy pleasure while we can."

EDWARDS, KENNETH NELSON "Kenny"
Senior Picnic Games Committee.
"Men are not measured by inches."

EIKE, ROBERT VERN "Bob"
Senior Home Room Representative 8.
"A man of strife and a man of contention."

EKLUND, MAX MERRILL "Ek"
Grounds Committee 7; Ticket Committee 3, 6; Home Room President 5; Hi-Y Member 3, 4, 5, 6, 7, 8; Program Chairman 6; Football 7; Track 6; Wrestling 3, 4, 5, 6, 7, 8; Senior Party Committee 8.
"A man worth knowing."

ELLIS, WILDA CHARLENE "Cooky"
Costume Committee 4, 5, 6, 7, 8; Senior Party Committee 8; Home Room Secretary 6; Costume Committee in Plays 4, 5, 6, 7, 8.
"Always happy, never sad."

ETTER, CHARLES ALLEN "Chuck"
Halls Committee 6; Art Committee 6; Citizenship Representative 7; Senior Class Representative 8.
"'Tis a goodly sort of fellow."

FASTJE, ANNETTE MAE "Annie"
Publicity Committee 8; Home Room Secretary 8; Assistant Secretary 5; Assistant Treasurer 6; Igloo 3, 4, 5, 6, 7; A Cappella Chorus 4, 5, 6, 7, 8; Senior Class Day Committee; Oracle Reporting Staff 7; Polar Bear Editorial Staff 8; Co-Editor 8; Girls' Glee Club 3, 4.
"Love is like the measles, we all have to go through it."

FLETCHER, JOHN ROBERT "Johnny"
Band 3, 4; Football 3, 4; Basketball 3, 4; Baseball 3, 4 at Johnston, Iowa; Orchestra 5, 6, 7, 8; Band 5, 6, 7, 8; Golf 5, 6, 7, 8; Drum Major 7, 8; Senior Banquet Committee Chairman 8.
"The less people think the more they talk."

FRANCIS, DANIEL RAY **"Duke"**
Hi-Y 3, 4, 5; B Chorus 3, 4; Football 5; Basketball 6; Baseball 8; Intramurals 3, 4, 5; in Appleton, Wisconsin and Green Forest, Arkansas; Senior Announcement Committee 8.
"As quiet as a street at night."

GEORGE, BERNIECE MAY **"Rusty"**
Publicity Committee 8; Senior Announcement Committee 8; Oracle Reporter 7.
"Her hair is auburn."

GEORGE, MARVELINE MAY **"George"**
Girls' Glee Club 7, 8; Student Leader 6, 7, 8; Senior Prom Committee 8.
"Beauty is eternity gazing at itself in a mirror."

GERRARD, BEVERLY ANN **"Bev"**
Senior Publicity Committee 8.
"Silence is golden."

GILLEN, GWENDOLYN JEAN **"Gwen"**
Home Room Vice President 8; Home Room Assistant Secretary 6; Latin Club 5, 6, 7, 8; Secretary 8; Senior March 12 Party 8; Office Assistant 6, 7, 8.
"Oh, size is not all that counts."

GILMORE, JOHN W. **"Jake"**
Art Committee 4; Senior Banquet Committee 8; Art for School Plays 4.
"If there is a way, he will find it."

GOEHRING, EDWARD LEE **"Ed"**
Home Room President 7, 8; Vice President 5, 6; Track 6, 8; Senior Home Room Representative Chairman 8.
"Humour's son, made up of wisdom and of fun."

GRANT, JAMES WESLY JR. **"Jim"**
Social Committee 7, 8; Boys' Glee Club 8; Football 3, 5, 7; Basketball 3; Track 4, 6, 8; Senior Picnic Committee Chairman 8; Home Room President 3, 7, 8.
"A sunny disposition is the soul of success."

GRAY, ARLISS LOU **"Lou"**
Home Room Treasurer 7, 8; Sub Deb Club 5, 6, 7; Girls' Glee Club 3, 4; April 16 Party Committee 8.
"In the faces of men and women I see God."

GRAY, DONALD LOREN **"Don"**
Citizenship Committee 7, 8; Home Room President 7, 8; Treasurer 6; Football 3, 5, 7; Basketball 3; Track 8; Senior Banquet Committee 8.
"Men may be convinced, but they cannot be pleased, against their will."

GREEN, BETTY FRANCES **"Bets"**
Social Committee 4, 5, 6, 7; Finance Committee 8; Home Room Secretary 5, 7; Spanish Club 3, 4, 5, 6; Sub Deb Club 8; Student Leader 4, 5, 6, 7, 8; Rope Jumping 3, 4, 5; Senior Announcement Committee, Chairman 8; Athletic Committee 4, 8; Life Saving 3, 4, 5, 6, 7, 8; Car Check Assistant 5, 6, 7, 8; Nurse's Office Assistant 7, 8.
"Oh! That we had more like thee."

GREEN, HERBERT CHARLES **"Herb"**
Home Room Vice President 4, 6, 7; Senior Line of March Committee 8; Golf 7, 8.
"'Tis good-will makes intelligence."

GUNNAR, ROBERT WARREN **"Bob"**
Ticket Committee 3, 4, 5, 6, 7; Home Room President 8; Assistant Treasurer 6; Baseball 4; Senior Banquet Committee 8; Oracle Editorial Staff 8; Oracle Reporter 7; Citizenship Representative 4.
"A man not of words but of actions."

HABERER, JANICE MURLEE **"Jan"**
Home Room Treasurer 5, 6; Student Leader 4, 5, 6, 7; Life Saving 3, 4, 5; Senior Banquet Committee 8; Oracle Business Secretary 6, 7, 8.
"Two souls with but a single thought."

HAFENSTEIN, ERWIN NEAL **"Hoffy"**
Home Room Vice President 8; Basketball 3; Track 2, 4; Cross Country 3; Senior Banquet Committee 8.
"At the game's end we shall see who gains."

HALLER, JOHN HUMPHREY **"Jack"**
Grounds Committee 4; Halls Committee 4, 5, 6, 7; Hi-Y 4, 5; Home Room President 6, 8; Football 3, 5, 7; Track 4; Wrestling 3, 4; Senior Picnic Games Committee Chairman 8.
"A friendly smile is worth more than gold."

HAMIL, ANNA MARIE **"Kitten"**
Home Room Secretary 4, 5, 6; Study Hall Assistant 4, 5; at Roosevelt; Senior Publicity Committee 8.
"Who so loves believes the impossible."

HAMMER, MARY JEAN **"Half-Pint"**
Citizenship Committee 5, 6, 7, 8; Assembly Committee 5, 6; Halls Committee 6; Home Room Secretary 6, 7; Latin Club 5; Sub Deb Club 5, 6; Senior Prom Committee 8; Oracle Feature Editor 8; Oracle Reporter 7; Office Assistant 6, 7, 8.
"A sweet attractive kind of grace."

HANSEN, MARILYN NANETTE "Lynn"
Service Committee 5, 6; Halls Committee 3, 4; Costume Committee 7, 8; Spanish Club 3, 4; Student Coach and Costume Committee in play "Dear Ruth," "You Can't Take It With You," Swimming 5, 6; Student Leader 5, 6; Life Saving 5, 6; Senior Class Day Committee 8.
"Love is too precious to be lost."

HARRIS, BEVERLY JEAN "Bev"
Home Room Senior Representative 8.
"The rest is silence."

HARRIS, PATRICIA ANN "Patty"
Citizenship Committee 5, 6; Assembly Committee 7, 8; Sub Deb Club 3, 4, 5, 6; Girls' Glee Club 7; A Cappella Chorus 8; "Dear Ruth" property Committee 7; Student Leader 7; Chairman of Senior Sermon Committee 8; Office Assistant 7, 8.
"With eyes like those no one could fail."

HARRIS, SHIRLEY LAVONNE "Shorty"
Spanish Club 5, 6; Senior Announcements Committee 8.
"Calm and cool tempered at all times."

HARRIS, WAYNE ELDON "Waynie"
Football 3; Basketball 8; Track 4, 5, 6, 7, 8; Senior Prom Committee 8.
"A man worth knowing."

HARVEY, JUNE ANN "Junie"
Films Committee 7, 8; Assembly Committee 5, 6, 7; Home Room Treasurer 7, 8; Sub Deb Club 7, 8; Senior Questionnaire Committee; Athletic Bookkeeper 4, 5, 6, 7, 8; Assistant Treasurer 8.
"An elegant, eager student."

HASELHUHN, DONNA LOU MAY "Hasel"
Pep Squad 3; Girls' Glee Club 3, 7, 8; Senior Questionnaire Committee 8.
"Silence is one great art of conversation."

HENDERSON, BONNIE MAE "Bonnie"
Films Committee 5, 6; Latin Club 5, 6, 7, 8; Sub Deb Club 4, 5, 6, 7, 8; Senior Picnic Committee 8.
"Big things come in small packages."

HERMON, RICHARD DALE "Dale"
Boys' Glee Club 8; Senior Home Room Representative 8; Track 4.
"Ability is the key of his success."

HICKS, BETTY JO "Jo"
Sub Deb 3, 4; Senior Commencement Committee 8.
"Nothing great is ever achieved without enthusiasm."

HOHNBAUM, DONALD CLAIR "Don"
Social Committee 7, 8; Athletic Committee 7; Halls Committee 8; Home Room President 6, 7, 8; Vice President 5; Hi-Y Club 5, 6; Treasurer 6; Orchestra 3, 7; Band 3, 7; A Cappella Chorus 7; Boys' Glee Club 6; Football 3, 5, 7; Swimming 3, 4, 5, 6, 7, 8; Captain 7, 8; Baseball 6; Track 4; Chairman Senior March Party 8; Oracle Reporting Staff 8.
"He knocks them cold."

HOOVER, ANDREW C. "Andy"
Boys' Glee Club 8; Cheer Leader 6, 7, 8; Senior Decorations Committee 8.
"Trouble runs off him like water off a duck's back."

HORRIGAN, JACK ALLEN "Jack"
Home Room Citizenship Representative 5; Latin Club 3, 4; Discussion Club 4; Orchestra 7, 8; Band 5, 6, 8; Football 3; Track 4.
"Knowledge is more equivalent than force."

HOUSE, KAYE DELORAS "Katy"
Usher Committee 5, 6, 7, 8; Citizenship Representative 5; Girls' Glee Club 4, 5, 6, 7, 8; A Cappella Chorus 8; Girls' Glee Club 4, 5; Senior Cap and Gown Committee 8.
"An open mind is a pleasure to find."

HOUSE, RICHARD HARRISON "Dick"
Spanish Club 8; Basketball 6, 8; Baseball 6, 8; Cheer Leader 7, 8.
"What think you, sirs, of killing time?"

HUBBART, RICHARD LEE "Dick"
Band 3, 4, 5, 6, 7; Football 3; Baseball 5, 8; Senior Picnic Committee 8.
"Music is essentially useful, as life is."

HURWITZ, LOUIS G. "Louie"
Student Council 7, 8; Vice President 8; Chairman of Judicial Board 8; Ushers 3, 4, 5, 6, 7, 8; Athletic 5, 6, 7; Halls Committee 6, 7; Home Room President 7, 8; Treasurer 5, 6; Latin Club 3, 4, 5, 6, 7, 8, President 6; International Relation Discussion Club 3, 4, 5, 6, Vice President 5; Booster Committee 3, 4; Swimming 3, 4, 5, 6, 7, 8; Track 4; Life Saving 6; Cheer Leader 5, 6; Senior Party 8.
"A friend is worth all the hazards we can run."

HYDOCK, DAVID MICHALE "Dad"
Swimming 3; Track 4.
"Whatever advice you give, be brief."

ISAACSON, GAIL GILMORE "Ike"
Basketball 8; Senior April Party 8.
"Speech is great but silence is greater."

JACOBE, CAROL LANORE "Molasses"
Study Hall Committee 5, 6, 7; Life Saving 3, 4, 5, 6, 7, 8; Senior Class Sermon Committee.
"A most charming girl."

JAMISON, MAXINE LORETTA "Max"
Social Committee 7, 8; Chairman 8; Halls Committee 7, 8; Home Room Treasurer 7, 8; Sub Deb Club 7, 8; A Cappella Choir 8; Girls' Glee Club 5, 6; Student Leader 5, 6, 7, 8; Life Saving 3, 4, 5, 6; Senior Prom Committee 8; Iqloo Committee 3, 4, 5, 6.
"Laughter's never an end; it's a by-product."

JENNERS, ROBERT EUGENE "Bob"
Hall Committee 8; Ticket Committee 3, 4, 5, 6, 7, 8; Chairman 7; Home Room President 8; Vice President 5, 6, 7; Athletic Manager 5; Hi-Y 5; Football 3; Basketball 3, 4, 5, 6, 7, 8, Co-Captain 8; Baseball 4, 6, 8; Chairman, Senior Publicity Committee 8; Oracle Reporter 7, 8; Oracle Editorial Staff 8.
"In him you will find true friendship."

JOHNSON, BETTY JEAN DOLORES "Johnnie"
Art Committee 8; Home Room Vice President 7, 8; Assistant Treasurer 6; Swimming 3, 4, 5, 6, 7, 8; Intramurals 3, 4, 5, 6, 7, 8; Student Leader 5, 6, 7; Life Saving 4, 5, 6; Senior Banquet Decoration Committee 8; Office Assistant 8.
"She is gentle; she is shy; but there's mischief in her eye."

JOHNSON, PATRICIA ANN "Red"
Lunchroom Hostess 6, 7; Co-chairman 7; Spanish Club 7; Christian Fellowship Club 4, 5, 6, 7; Vice President 6, President 7; Girls' Glee Club 3, 4; Senior Questionnaire Committee 8.
"Live while you may."

JONES, CONRAD "Connie"
Halls Committee 7; Football 3, 5, 7; Basketball 3, 5; Swimming 3; Baseball 4; Track 6, 8; Senior Banquet Committee 8.
"It is better to rust than to wear out."

KARAIDOS, HELEN GEORGIA "Kirdy"
Films Committee 8; Orchestra 3, 4, 5; A Cappella Choir 8; Girls Glee Club 3, 4, 7, 8; Student Leader 6, 7; Life Saving 3, 4.
"Where beauty is there will be love."

KARP, CELINA "Lina"
Social Committee 8; Latin Club 7, 8, Vice President 8; Orchestra 7, 8; Senior Party Committee 8.
"Virtue is its own reward."

KEITH, FRANCIS EDWARD "Frannie"
Latin Club 7, 8; Swimming 5, 6, 7, 8; Senior March Party Committee 8; Home Room President 7, 8.
"Real gentlemen are few."

KENNEDY, BARBARA JOAN "Barb"
Costume Committee 7, 8; Home Room Assistant Secretary 7; Girls' Glee Club 3; Oracle Reporter 7; B Chorus 4; Tennis 3, 4, 5, 6, 7, 8; Student Leader 7.
"Once a friend, always a friend."

KENYON, NORMA LEE "Norm"
Costume Committee 7, 8; Activities 4, 7, 8; Home Room Secretary 7, 8; Sub Deb Club 4, 5; Dramatics Costume Committee 7, 8; Student Leader 6, 7; Senior Picnic Committee; Oracle Reporter 7; Editorial Staff 8.
"Love is the salt of life."

KINLEY, KENNARD SMITH "K-nute-K-nock-K-nee"
Home Room Treasurer 7; Spanish Club 3; Orchestra 5, 6, 7; Band 4, 5, 6, 7, 8; Senior Class Representative.
"Music is a part of him."

KLINZMAN, PATRICIA LOU "Pat"
Citizenship Committee 3, 4, 5, 6; Films Committee 6, 7, 8; Home Room Treasurer 8; Sub Deb Club 3, 4, 5, 6, 7, 8, Secretary 6, 7, 8; Senior Picnic Committee 8; Office Assistant 5, 6, 7, 8; Cosmopolitan Club 7.
"Sweet—short for magnificent."

KLISARES, DONNA COLLEEN "Coke"
Usher Committee 5, 6, 7, 8; Service Committee 7, 8; Activities Committee 5, 6; Spanish Club 5, 6, 7, 8; Vice President 6; A Cappella Choir 5, 6, 7, 8; Girls' Glee Club 3, 4; Senior Class Sermon Committee 8; Pep Squad 3.
"Wisdom is the key to success."

KNAPP, GLORIA LEE "Lee"
Halls Committee 7, 8; Home Room Secretary 6; Swimming 3, 4, 5, 6, 7, 8; Student Leader 4, 5, 6, 7, 8; Life Saving 3, 4, 5, 6, 7, 8; Senior April Party Committee; Office Assistant 7.
"I never met a man I didn't like."

KNELLER, MELVIN HAROLD "Mel"
Usher Committee 5, 8; Basketball 3, 4; Tennis 6, 7, 8; Baseball 4; Senior Cap and Gown Committee 8.
"Always willing to oblige."

LEAGUE, DALE ROBERT "Boris"
Senior Class Sermon Committee.
"He has the genius of sincerity."

LEIPPE, CONSTANCE CHRISTINE **"Connie"**
Usher Committee 6; Girls' Glee Club 3, 4, 5; Senior Prom Refreshment Committee 8; Oracle 7, 8; Polar Bear Editorial Staff 8.
"Quietness is best."

LEWIS, LOU ADELINE **"Addie"**
Social Committee 5, 6, 7; Costume Committee 5; Home Room Secretary 5, 7, Assistant 6, 8; Photography Club 4; Latin Club 8; Tennis 4; Student Leader 6, 7, 8; Co-chairman Senior March Party; Office Assistant 8.
"The pink of perfection."

LOGAN, JAMES RUDY **"Jim"**
Chairman Commencement Committee.
"Education makes the man."

LONG, RICHARD GENE **"Dick"**
A Cappella Choir 6, 7, 8; Boys' Glee Club 6, 8; Chairman Line of March Committee.
"I live, yet say not much, but think the more."

LORY, JEAN ELIZABETH **"Jeanie"**
Films Committee 5, 6, 7, Chairman 7; Activities 5, 6, 7, 8; Home Room President 8; Secretary 7; Assistant Secretary 6; Latin Club 3, 4, 5, 6, 7, 8, Vice President 5; Discussion Club 3, 4, 5, Secretary 4; Debate Club 6, 7, Secretary 7; Senior Banquet Co-chairman; Oracle Reporter 7; Editor-in-Chief 8; Office Assistant 5, 6, 7; North D.A.R. Representative 7; Handbook Revision Committee 7, 8.
"Quietly she climbs to success."

LOWE, PATRICIA JEAN **"Pat"**
Girls' Glee Club 8; Senior Commencement Committee.
"A gay smile she always does wear."

LUEDTKE, ELOISE KATHERINE **"Ellie"**
A Cappella Choir 4; Member of Cast "Berkely Square" 6; "Dear Ruth" 7; "You Can't Take It With You" 8; Student Coach 6; Make-up Committee 5; Senior Class Day Committee; Oracle Reporter 7.
"She has that certain something."

LYLE, GEORGE ODELL **"Sonny"**
Art Committee 3, 4, 5, 7, 8; Chairman Senior Banquet Decoration Committee.
"Silence is gained to many of mankind."

MANUEL, CHARLOTTE JEAN **"Jean"**
Usher Committee 6, 7; Art Committee 7; Cosmopolitan Club 3, 4, 5, 6; Band 3, 4; A Cappella Choir 8; Girls' Glee Club 3, 4, 5, 6, 7, 8; Tennis 5, 6, 7, 8; Intramurals 3, 4, 5, 6, 7, 8; Prom Decoration Committee 8.
"Without kindness there can be no joy."

MATHEWS, JEROLD CHASE **"Jerry"**
Grounds Committee 7; Home Room Vice President 7, 8; Chairman Senior Picnic Game Committee.
"Worth makes the man."

MATTHES, JERRY EUGENE **"Blondie"**
Grounds Committee 3; Usher Committee 3, 4; Football 3, 5; Swimming 3, 5; Life Saving 6; Track 3, 5, at Roosevelt. Judicial Board 7, 8; Athletic Committee 7, 8; Publicity Committee 8; Igloo Committee 7, 8; Member of Cast "Dear Ruth," "You Can't Take It With You"; Swimming 7; Track 8, at North.
"His very smile encircles the whole heart."

MAXON, MARGARET ANN **"Marg"**
Home Room Secretary 8; Girls' Glee Club 4, 6; Senior Class Day Committee.
"Quiet, modest, and useful."

McCAUSLIN, JEAN ANN **"Jam"**
Judicial Board 8; Halls Committee 4, 6; Spanish Club 3, 4; Senior Prom Committee; Oracle Reporting Staff 7, 8; Co-Editor Polar Bear 8; Student Leader 8.
"Love and you shall be loved."

McCLURE, FRED A. **"Casanova"**
Home Room Vice President 8; Spanish Club 3, 4; Swimming 5, 7, 8; Senior Prom Committee 8; Member of Cast "You Can't Take It With You" 8.
"As he thinketh in his heart, so he is."

McCONAHY, RAULLO JUSTIN **"R. J."**
Senior Class Sermon Committee 8.
"I like a person who knows his own mind and sticks to it."

McCOY, LOIS ELAINE **"Lou"**
Usher Committee 6; Home Room President 6; Vice President 7; Secretary 5, 8; Sub Deb Club 3; Spanish Club 7, 8; Senior Class Questionnaire Committee.
"Good sense and good nature are seldom separated."

McDANIEL, EDWIN ARTHUR **"Ed"**
Halls Committee 5, 6, 7, 8; Home Room Vice President 5, 7; A Cappella Chorus 7, 8; Boys' Glee Club 7, 8; Football 3, 5, 7; Track 3, 5, 7; Senior Class Day Committee.
"The style is the man himself."

McDONALD, JOHN WESLEY **"Johnnie"**
Home Room President 7; Senior Class Announcement Committee.
"Quiet and likable."

McGUIRE, CONRADE LEE **"Bud"**
Films Committee 8; Ticket Committee 5; Spanish Club 3; Orchestra 3, 4, 6, 8; Band 3, 4, 5, 6, 7, 8; Librarian 5, 6; Properties 5, 6; Member of cast 5; Senior Class April 16 Party; Home Room Treasurer 8.
"Quality, not quantity, is what always counts."

McMILLAN, VIVIAN JOAN **"Specs"**
Activities 3, 4, 5, 6, Chairman 5, 6; Spanish Club 3; A Cappella Choir 7; Girls' Glee Club 6; Member of Cast "Dear Ruth"; Student Coach 7; Senior Class Representative 8.
"Live this day as if it were the last."

MELAAS, BRUCE ALLEN **"Hard head"**
Student Council President 8; Athletic Committee 6, 7, 8; Assembly Committee 4, 5, 6; Halls Committee 8; Home Room President 8; Vice President 7; Treasurer 5, 6; Latin Club 6, 7, 8; Basketball 3, 4, 5, 6, 7 ,8; Gold 3, 5, 7; Baseball 4, 6, 8; Senior March 12 Party 8.
"Man is the most intelligent of animals—and the most silly."

MILLER, RONALD EDWIN **"Little Ike"**
Basketball 5, 6; Track 4, 5, 6; Senior Class Representative 8; Football 5.
"A typical, all-around good fellow."

MILLER, SALLY LOU **"Sal"**
Assistant Home Room Secretary 8; Orient Iowa Girls' Glee Club 2, 4, 5, 6; Girls' Sextet 5, 6; Junior Class Play 6; Girls' Basketball 4, 5; Senior Class Prom Refreshments Committee at North.
"A nice little maid with golden hair, with laughing eyes and face so fair."

MONGAR, PATRICIA LOUISE **"Pat"**
Sub Deb Club 6, 7, 8; Senior Class Sermon; Polar Bear Advertising Manager 8; Oracle Reporter 7, 8.
"She was just the quiet kind whose virtues never vary."

MOORE, ERNEST RALPH, JR. **"Ernie"**
Senior Class Cap and Gown Committee.
"Speech is great, but silence is greater."

MOOREHEAD, JEAN EVONNE **"Jeannie"**
Films Committee 7, 8; Home Room President 8; Secretary 5, Treasurer 7; Citizenship Representative 6; Latin Club 3, 4, 5, 6, 7, 8; Rope Jumping 7; Prom Committee; Oracle Editorial Staff 8; Oracle Reporter 7; Office Assistant 4, 5, 6, 7.
"Little—but oh my!"

MORROW, BETTEJANE **"B. J."**
Usher Committee 4, 5, 6, 7; Films Committee 8; Home Room Secretary 8; Cosmopolitan Club 3, 4; Girls' Glee Club 3, 4, 7; Choir Pianist 5, 6, 7; Golf 7, 8; Intramurals 4; Student Leader 7; Class Day.
"Bid me play, and I will enchant thine ear."

MURTLE, GALEN EMERY **"Murt"**
Basketball 3, 4, 7, 8; Baseball 4, 6, 8; Golf 5.
"Seldom seen without companionship."

NEIDT, BETTY JEAN **"Jean"**
Home Room Treasurer 8; Igloo Committee 7, 8; Student Leader 7, 8; Life Saving 5, 6, 7, 8; Co-chairman Prom Decoration Committee; Oracle Reporter 7, 8; Polar Bear Editorial Staff 8.
"Ignorance is bliss, and by nature I am happy."

NELSON, WAYNE ARVID **"Swede"**
Grounds Committee 7; Social Committee 6; Citizenship Committee 8; Halls Committee 4, 6; Home Room Citizenship Representative 8; Athletic Manager 4, 6, 8; Football 3, 5; Track 4, 8; Senior Prom Decoration Committee.
"Let us enjoy pleasure while we can."

NEVINS, DONALD OSMOND **"Don"**
Senior Line of March Committee 8.
"Kindness is a good virtue."

NICHOL, JOHN ROBERT **"Nick"**
Home Room President 8; Vice President 7; Senior Home Room Representative 8; Football 3.
"The sort of a fellow we all like."

NICHOLS, GEORGE H. **"Nick"**
Athletic Committee 5, 6, 8; Home Room President at Tech 3; N Club 5, 6; Football 3, 5, 7; Track 4, 6, 8; Wrestling at Tech 3; Decorations Committee 8.
"Modesty sets off one newly come to honour."

NICHOLS, RONALD HAYNES **"Star"**
Golf 3, 4; Line of March 8.
"Thoughtful—nice to know."

O'BRIEN, SHIRLEY MARGARET **"Bright Eyes"**
Home Room Treasurer 8; Photography Club 4; Student Leader 5, 8; Life Saving 6, 7, 8; Drum Majorette 5, 8; Prom Decorations 8; Study Hall Assistant 7.
"A friendly heart with many friends."

O'LEARY, NORMAN SWAIN **"Irish"**
Athletic Committee 7; Ticket Committee 6; Home Room President 7; Home Room Treasurer 3, Roosevelt High School; Football 3, 5; Basketball 3, 4, 5, 6, 7, 8; Golf 4, 6, 7, 8; Prom Decorations 8.
"After a woman's heart."

OLSON, CAROLE LANAY "Carole"
Home Room Representative 8.
"Not much talk, and great sweet silence."

OWENS, PATRICIA LOU "Pat"
Usher Committee 7, 8; Publicity Committee 8; Photography Club 4; Girls' Glee Club 3, 4; Property and Make-up Committees "Dear Ruth" 7; Class Day Committee 8; Oracle Reporting 7, 8; Advertising Manager 8.
"Her ways are ways of pleasantness."

OXBERGER, LEO EARL "Ox"
Track 6; Banquet Committee 8.
"Laugh and the world laughs with you."

PATERA, CAROL RUTH Carol "Baby"
Usher Committee 5, 6; Assembly Committee 5, 6; Photography Club 3, 4; Senior Party, March 12; Oracle Reporting 7; Assistant Circulation Manager 7; Circulation Manager 8.
"There's sunshine in her heart."

PENN, JACK F. "Jack"
Football 3; Track 6; Wrestling 3, 4, 5, 6; Cheer Leader 5, 6; Home Room Representative 8.
"And certainly he is a good fellow."

PEPER, SHIRLEY JERROLDINE "Pep"
Sub Deb Club 3, 4, 5, 6; Cosmopolitan 6; Girls' Glee Club 3; Senior Picnic Committee 8; Lunchroom Hostess 3.
"Some of the nicest are not well known."

PETERSEN, DONALD WILLIAM "Don"
Boys' Glee Club 8.
"Boys will be boys."

PETERSON, VIRGINIA ANN "Ginny"
Home Room Secretary 5, 6, 7, 8; Spanish Club 3, 4; Banquet Committee 8; Oracle Bookkeeper 5, 6; Head Bookkeeper 7, 8.
"You can't beat perfection."

PEWICK, RUTHIE ERICKA "Ruth"
Home Room Assistant Secretary 4; Home Room Assistant Treasurer 8; Sub Deb Club 3, 4, 5, 6, 7, 8; Pep Squad 3, 4; Drum Majorette 7; Senior Representative 8.
"A true friend indeed."

PIERCE, MARY ANN "Ann"
Girls' Glee Club 7, 8; Senior Representative 8; Study Hall Assistant 7, 8.
"Quietness is sweetest."

POLSON, CHARLES DARRELL "Chuck"
Usher Committee 3, 4, 5, 6, at Roosevelt; Football 5, 7; Baseball 4, 6; Picnic Committee 8.
"Begone my cares, I throw you to the winds."

QUINNETT, DORIS KATHLEEN "Kathy"
Sub Deb 3, 5, 6; Girls' Glee Club 7; Property Committee 7; Senior Games Committee 8; Oracle Reporting 7.
"A merry heart doeth good like medicine."

PROCTOR, CLEOTA MARIE
Usher Committee 5, 6, 7, 8; Social Committee 6, 7, 8; Athletic Committee 7; Circulo Espanol 3, 4, 5, 6, 7; Cosmopolitan Club 7, 8; A Cappella Chorus 5, 6, 7, 8; Girls' Glee Club 3, 4, 5; Tennis 4, 5, 6, 7, 8; Student Leader 7, 8; Banquet Committee 8.
"Nothing is so contagious as enthusiasm."

RAGAN, DONNA JOYCE "Donnie"
Senior Questionnaire Committee 8.
"Trouble is for those who let it worry them."

RAINES, RUTH DELORES "Del"
Usher Committee 4, 5; Films Committee 5, 6, 7; Home Room Treasurer 6; Home Room Secretary 8; Discussion Club 3, 4; Photography Club 4; Debate Club 5; Latin Club 5, 6, 7; Property Committee 7; Senior Class Sermon 8.
"Quiet in appearance, motives unknown."

RANGE, CHARLES GLEN "Chuck"
Citizenship Committee 7; Citizenship Representative 7; Home Room Representative 8.
"Quietly and nicely he does his work."

RESSLER, JULIA ELLEN "Julie"
Usher Committee 4, 5, 6, 7, 8; Home Room Treasurer 5; Spanish Club 3, 4, 5, 6, 7, 8; Questionnaire Committee 8.
"Intelligence will take her a long way."

RITCHIE, BERKLEY DONALD "Berk"
Halls Committee 3; Ticket Committee 4, 5; Citizenship Representative 5, 6; Football 3, 5, 7; Basketball 5, 7; Track 6; Senior Party, April 16.
"I hurry not, neither do I worry."

ROBINSON, RICHARD ARTHUR "Dick"
"I do think thee to be a pretty nice fellow."

ROUTH, MARTHA LOU "Louie"
Home Room Treasurer 7, 8; A Cappella Chorus 5, 6, 7, 8; Announcement Committee 8; Girls' Glee Club 3, 4.
"A face more fair, a smile more sweet, it has never been our fortune to meet."

RUBEL, COLLEEN ANN "Coke"
Girls' Glee Club 7, 8; Student Leader 7, 8; Cap and Gown Committee 8.
"Live while you may."

RUNYON, BEVERLY IRENE "Bev"
Citizenship Commitee 5; Films Committee 7, 8; Usher Committee 4, 6; Finance Committee 8; Service Committee 4, 5; Sub Deb Club 4, 5, 6, 7, 8; Class Picture Committee 8; Office Assistant 5, 6, 7, 8.
"Mind can not follow it, nor words express her infinite sweetness."

RYNEARSON, JACK MEARLE "Crackers"
Stage Work 5, 6, 7, 8; Electrician 5, 6, 7, 8; Stage Committee 6, 7, Chairman 7; Swimming 5, 6; Senior Party Committee 8.
"A wise man—nix, a learned man—nay, a happy man, that's him, Hurray."

SAMPLE, BARBARA JEAN "Barb"
Home Room Assistant Treasurer 8; A Cappella Chorus 4, 5, 6, 7, 8; Girls' Glee Club 3; Home Room Representative 8.
"Prudent, quiet, and ever right; always smiling, always bright."

SCARCELLO, RACHEL ROSE "Ray"
Class Sermon 8.
"The gift of being agreeable."

SCHURTZ, GLORIA RAE "Penny"
Home Room Secretary 5; Latin Club 3, 4, 5, 6, 7; Commencement 8.
"Those eyes, those eyes, how full of heaven they are."

SCORPINITA, CLEMENT LEE "Clem"
Films Committee 7; Picnic Committee 8.
"Work is work, and must be done, while I work I have some fun."

SHAVER, MARILYN LEE "Lee"
Usher Committee 4, 5; Finance Committee 6, 7; Chairman 8; Citizenship Committee 5, 7; Films Committee 6, 7, 8; Service Committee 4, 5; Home Vice President 8; Home Room Secretary 7; Home Room Treasurer 6; Spanish 3, 4; Sub Deb 5, 6, 7, 8; Picnic Committee 8.
"She's indeed a most exquisite lady."

SHAW, GERENE MAE "Gerrie"
Prom Committee 8.
"A smile and the best in you can be hidden."

SHERIDAN, MARY LOUISE "Happy"
Girls' Glee Club 5, 7; Costume Committee 6, 7, 8; Home Room Representative 8.
"A good deed is never lost."

SHERIDAN, PHILLIP EDGAR "Phil"
Class Sermon 8.
"Quiet and likable."

SHORT, PATTY MAY "Pat"
Home Room Treasurer 4; Student Leader 8; Life Saving 7, 8; Home Room Representative 8.
"Her hair was not more sunny than her heart."

SLAUGHTER, VERNA DARLENE "Rusty"
"'Tis distance lends enchantment to the view."

SMITH, ALICE LA VON "Lovey"
Service Committee 7; Chairman 8; Activities Committee 5, 6, 7, 8; Home Room Secretary 8; Latin Club 3, 4, 5, 6, 7; Circulo Espanol 5, 6; Sub Deb Club 7; Band 3, 4, 5, 6, 7; Class Picture Committee 8; Office Assistant 7.
"Still water runs deep."

SMITH, JEROME COOVER "Smitty"
Athletic Committee 7, 8; Art Committee 5, 6, 7, 8; Chairman 7; Home Room President 8; Igloo Committee 7, 8; Spanish Club 3; Orchestra 7, 8; Band 7, 8; Swimming 3, 4, 5, 6, 7, 8; Track 3, 4, 5, 6, 7, 8; Banquet Table Decorations 8.
"He's a jolly good fellow."

SMITH, MARJORIE LOUISE "Star"
Athletic Committee 8; Art Committee 5, 6, 7; Sub Deb Club 7, 8; Golf 5, 6, 7, 8; Captain 7; Co-chairman Banquet Table Decorations Committee 8; Office Assistant 7; Igloo 3, 5.
"A merry heart and true."

SMITH, VELMA JO "Jo"
Senior Questionnaire 8.
"A most charming girl."

STAYNER, ALLURA JEAN "Shorty"
Girls' Glee Club 3, 4, 5, 6, 7, 8; Home Room Representative 8.
"Very small, but so is a stick of dynamite."

STEWARD, JANE MARIE "Janie"
Assistant Secretary of Student Council 8; Activities Committee 8; Home Room President 8; Discussion Club 4, 5; Sub Deb Club 6, 7, 8; Vice President 8; Banquet Committee 8; Office Assistant 7, 8.
"Her sweetness is a joy to all."

STEWARD, JEAN MARCIA "Stew"
Sub Deb Club 5, 6, 7, 8; Property Committee 7; Life Saving 7; Picnic Committee 8.
"The gift of being agreeable."

STEWARD, JOYE MYRA "Jo"
Usher Committee 8; Discussion Club 4, 5; Sub Deb Club 6, 7, 8; Home Room Representative 8.
"Modest and shy is she."

SURBER, HELEN IRENE "Bangs"
Service Committee 8; Home Room Vice President 7; Sub Deb Club 3, 4, 5, 6; Athletic Manager 6; Girls' Glee Club 4, 5, 6, 7, 8; Make-up Committee 7; Class Day Committee 8.
"Need we say more."

SUTTON, EARL WESLEY "Earl"
Assembly Committee 7, 8; Chairman 8; Stage Committee 3; Ticket Committee 5, 6, 7; Handbook Revision Committee 7, 8; Home Room President 7; Home Room Vice President 6; Band 3; A Cappella Chorus 5, 6, 7, 8; Boys' Glee Club 3, 4, 5, 6, 7, 8; Golf 3, 4, 5, 6; Class Day 8.
"It matters not how long we live but how."

SWALLOW, JAMES CLARK "Jim Boy"
Athletic Committee 7, 8, Chairman 8; Home Room Athletic Manager (boy) 3, 4; A Cappella Chorus 4, 5, 6, 7, 8; Boys' Glee Club 4; Member of Cast "Dear Ruth" 7; "You Can't Take It With You"; Swimming 3, 4, 5, 6, 7, 8, Captain 8; Track 3, 4, 5, 6; Senior Class Day Committee 8; Oracle Reporting 7, 8; Polar Bear Editorial Staff 8.
"I am able because I think I am able."

SWANSON, GEORGE LARRY "Larry"
President Home Room 7; Football 3, 5; Basketball 4, 8; Swimming 5; Track 4, 6; Senior March Party 8; Oracle Reporting Staff 7, 8; Polar Bear Editorial Staff 8.
"Tall, dark, and handsome."

SWANSON, ROBERT NORTON "Bob"
Halls Committee 8; Home Room Vice President 7, 8; Hi-Y Club 3, 4, 5; Wrestling 3, 4, 5, 6, 7, 8; Baseball 4; Senior April Party 8; Oracle Reporting Staff 7, 8; Oracle Editorial Staff 8.
"These women are driving me mad—especially the teachers."

SWANSON, RUTH SYLVIA "Ruthie"
Citizenship Committee 3, 4, 5, 6, 7; Films Committee 6, 7, 8; Latin Club 3, 4, 5, 6, 7, 8; Sub Deb Club 3, 4, 5, 8; Debate Club 6, 7; Tennis 3, 4, 5, 6, 7, 8; Swimming 3, 4, 5, 6, 7, 8; Life Saving 3, 4, 5, 6, 7, 8; Chairman of Senior Picnic Committee 8.
"A peppy lass one can't surpass."

THOMAS, JOHN HARLAN "Johnnie"
Home Room Treasurer 5, 6; Orchestra 3, 4, 5, 6, 7, 8; Band 3, 4, 5, 6, 7, 8; A Cappella Choir 5, 6, 7, 8; Swimming 3, 4, 5, 6, 7, 8; Senior Class Day Committee 8.
"Beware, I may do something famous yet."

TILLOTSON, DREW ROBERT "Tillie"
Halls Committee 5, 6, 7; Home Room President 6, 8; Home Room Vice President 5; Social Committee 8; Football 3, 5, 7; Basketball 3, 4, 5, 6, 7, 8; Golf 8; Track 4; Chairman Senior Class Sermon 8.
"He is capable of his highest ambitions."

TITUS, CLYDE ERVIN "Buster"
Social Committee 7, 8; Athletic Committee 6; Halls Committee 3, 4, 5, 6, Chairman 7, 8; Home Room Vice President 4; Orchestra 6; Band 6; A Cappella Chorus 7, 8; Boys' Glee Club 7, 8; Football 3, 5, 7; Basketball 4, 6, 7, 8; Baseball 4, 6, 8; Senior April Party 8.
"We all like him, we just can't help it."

WALLUKAIT, ALICE JOYCE "Blondie"
Girls' Glee Club 8; Senior Banquet Committee 8; Nurse's Office 5, 6.
"Nothing is so popular as kindness."

WALSTON, LORRAINE JUNE "Larry"
Senior Questionnaire Committee 8.
"She may be shy but she knows the answers."

WARREN, MARJORIE EILEEN "Margie"
Films Committee 8; Home Room Secretary 6; Home Room Treasurer 5; Student Leader 8; Senior Prom Committee 8.
"A good disposition is more valuable than gold."

WEBSTER, ELIZABETH ADA "Betty"
Usher Committee 5; Activities 5, 6; Home Room Assistant Treasurer 7, 8; Sub Deb Club 6, 7, 8; Latin Club 3, 4, 5, 6, 8, Assistant Treasurer 7; Band 5, 6, 7, 8; Office Assistant 7.
"Her sweetness is a joy to all."

WEESE, LELIA MAE **"Le"**
Library Committee 5, 6, Chairman 7, 8; Senior Class Day Committee 8.
"Never a dull moment."

WEIR, MARGARET ANN **"Marg"**
Halls Committee 4; Home Room Secretary 5, 6, 7; Chairman Property Committee for "Dear Ruth"; Student Leader 5, 6, 7, 8; Class Day Committee; Oracle Editorial Staff 8; Oracle Reporter 7; Oracle Business Staff 7, 8.
"Day by day you grow more popular."

WEST, DOLORES LUCILLE **"Do Do"**
Films Committee 5, 6; Latin Club 5, 6, 7, 8; Sub Deb Club 5, 6, 7, 8; Study Hall Assistant 7, 8.
"Smiles will make your troubles light."

WHEELER, DOUGLAS RAY **"Doug"**
Halls Committee 8; Ticket Committee 6, 7; Home Room President 5, 6, 7; Home Room Vice President 8; Basketball 3, 4, 5, 6, 7, 8; Baseball 4, 6, 8; Senior Prom Committee 8.
"Not bold or shy, nor short, nor tall, but mingling of them all."

WHITE, DOROTHY ANN **"Dort"**
Home Room Treasurer 5; Senior Cap and Gown Committee 8.
"True wealth is being, not seeing."

WHITE, GERALDINE LOREE **"Gerry"**
Senior Publicity Committee 8.
"Never too serious, always gay."

WILCOTS, IMOGENE **"Em"**
Usher Committee 4; Art Committee 8; Cosmopolitan 3, 4, 5, 6; Girls' Glee Club 3; Tennis 3; Student Leader 8; Senior Banquet Committee 8.
"Lasting cheerfulness."

WILLIAMSON, WILMA JEAN **"Chuck"**
Home Room Secretary 7; Home Room Treasurer 6; A Cappella Chorus 4, 5, 6, 7, 8; Girls' Glee Club 3; Student Leader 7; Life Saving 6; Senior Home Room Representative 8; Oracle Reporting Staff 7; Home Room President 8.
"A merry heart and true."

WILSON, RAYMOND BRUCE **"Ray"**
Swimming 3, 4, 5, 6, 7, 8; Track 8; Senior Chairman Line of March 8; Member of Cast "You Can't Take It With You" 8.
"Knowledge is power."

WINCHELL, ALVIN DEAN **"Dean"**
Track 6; Senior Home Room Representative 8.
"Ability and common sense make man."

WINICK, JANET ETHEL **"Gorge"**
Usher Committee 3, 4, 5, 6, 7, 8; Service Committee 5, 6; Sub Deb Club 3, 4, 5, 6; Latin Club 3, 4, 5, 6, 7, 8; Spanish Club 7, 8; Property Committee 7; Senior Cap and Gown Committee 8.
"Penny for her thoughts."

WOLDER, JANICE ELAINE **"Janice"**
Usher Committee 5; Discussion Club 4; Cosmopolitan Club 6, 7; Tennis 8; Senior Class April Party 8.
"The gift of being agreeable."

YOUNG, LOIS MARIE **"Lo"**
Usher Committee 4, 5, 6, 7, 8; Home Room Vice President 7, 8; Home Room Treasurer 5; Assistant Secretary 6; Spanish Club 3, 4, 5, 6, 7; Girls' Glee Club 7, 8; Pep Squad 3, 4; Swimming 3, 4, 5, 6, 7, 8; Life Saving 4, 6, 7, 8; Senior Picnic Activities 8; Office Assistant 8; Car Check Assistant 6, 7, 8.
"I am a part of all that I have met."

YOUNG, LOUISE MARILYN **"Low"**
Assistant Secretary Home Room 7, 8; Citizenship Representative 6; Spanish Club 3, 4, 5, 6, 7; Pep Squad 3, 4; Usher Committee 4, 5, 6, 7, 8; Girls' Glee Club 7, 8; Senior Picnic Committee 8; Car Checks Assistant 8.
"She does her work well."

WILSON, LESTER WAYNE **"Lester Bester"**
Ticket Committee 5, 6, 7; Home Room Vice President 5; Athletic Manager 7; A Cappella Chorus 8; Boys' Glee Club 8; Basketball 3, 4, 5, 6, 7; Senior Picnic Committee 8.
"A young man? Not yet. An old man? Never."

AUGUST GRADUATES

BRUNER, CHARLES ORIN **"Chuck"**
A Cappella Chorus 8; Boys' Glee Club 8; Senior Picnic Committee 8.
"Study is a pastime; why overdo it?"

CRNKOVICH, JOHN GABRIEL **"Cerky"**
Spanish Club 8; Basketball 3, 4 and Baseball 4 at Dowling; Home Room Representative 8.
"He looks the world in the face."

CUBBAGE, MAURINE FRANCES
Art Committee 7; Sub Deb Club 3, 4; Girls' Glee Club 3, 4; April 12 Party 8.
"There's nothing like fun; is there?"

DE WILD, JACK LEROY **"Jack"**
Home Room Treasurer 7; Spanish Club 5, 6, 7; Senior Games Committee 8; Oracle Reporter 7.
"Everything comes to a man who will only wait."

DUNNING, ROBERT PAUL **"Bob"**
Home Room President 7; Baseball 3; Track 8; April 16 Party; Basketball 5.
"Better a witty fool than a foolish wit."

GOODMAN, LORENE BERNICE **"Lorrie"**
Girls' Glee Club 7; Senior Home Room Representative 8.
"She's pretty to walk with, witty to talk with."

KEMP, SHIRLEY ANN **"Wimpy"**
Usher Committee 3, 4; Girls' Glee Club 8; Senior Home Room Representative 8.
"Quiet in appearance, motives unknown."

KRAHL, SUE ELAINE **"Suzie"**
Girls' Glee Club 8; Life Saving 4, 5, 6, 7, 8; Senior Questionnaire Committee 8.
"She doth indeed show sparks that are like wit."

MAINE, ROLAND ARTHUR **"Dunchie"**
Stage Work 6; Wrestling 7; Senior Picnic Committee 8.
"No one knows what he can do 'til he tries."

McCONNELL, HAROLD LEROY **"Gunner"**
Football 3; Basketball 3.
"I came, I saw—and now I'm leaving."

MURRAY, DELORES MAE **"Dee"**
Hostess Committee 4, 5, 6, 7; Cosmopolitan Club 3, 4, 5, 6, 7, 8, President 3, Treasurer 4, 5; Senior Decorations Committee 8.
"We shall not look upon her like again."

NORCROSS, BARRY MAXWELL **"Barry"**
Grounds Committee 7; Social Committee 4, 5, 6, 7; Art Committee 5, 6, 7; Home Room President 7; Vice President 6; A Cappella Chorus 7; Boys' Glee Club 5, 6, 7; Football 3; Senior Banquet Committee 8; Oracle Reporter 7; Oracle Cartoonist 5, 6, 7.
"There is a warmth of friendliness in his smile."

PEDERSEN, WILLIAM GERHART, JR. **"Bill"**
Art Committee 7; A Cappella Chorus 7, 8; Boys' Glee Club 7, 8; Football 3; Swimming 3, 4; Senior Banquet Committee 8; Polar Bear Art Staff 8.
"Music is well said to be the speech of angels."

PIERCE, MARY MAXINE **"Max"**
Girls' Glee Club 3; Senior Questionnaire Committee 8.
"There is one thing about silence, it never betrays you."

PLUMMER, ALBERT **"Al"**
Senior Prom Committee.
"There's a time for speaking and a time for being still."

SMITH, DARLYNE **"LuLu"**
Cosmopolitan Club 3; March 12 Party 8.
"Always happy, always gay, glad to see her come our way."

TALLEY, EDWIN CLAYTON **"Ed"**
Usher Committee 4, 5; Home Room Treasurer 4; Home Room Citizenship Representative 6; Athletic Manager 4, 5; Senior Games Committee 8.
"Every inch a man."

WELLS, VIRGINIA JOYCE **"Ginny"**
Sub Deb Club 3, 4, 5; Girls' Glee Club 8.
"A friendly heart with many friends."

CLASS POEM

THE CHALLENGE

When we first came to old North High
We found a challenge, heard its cry.
We heard its cry, we understood,
We knew it asked, "Will you make good?"

With friendly teachers as our guide
We met this challenge in our stride.
And as the months and years flew past,
We gathered memories that will last.

The memories of our friends and fun,
Of picnics, dances, games we've won,
Of classes, books, and lessons shared,
That we for life may be prepared.

But as we leave North High behind
A harder challenge we will find.
With cry much bolder than before,
"Will you make good?" it asks once more.

Through right and wrong, through smiles and tears,
Through gain and loss, through hopes and fears,
No matter where this life may lead
With God's kind help we will succeed.

—Jean Lory

SENIOR PROPHECY AND WILL

SENIOR CLASS PROPHECY

We the senior class do hereby dedicate and donate the understated talents and such to the future seniors of North High in order that they might maintain the high standard of failures as we have.

Barbara Adams—Monologist
Jo Ann Agan—Stenographer
James Allen—No. 1 football coach of the season
Kathryne Allen—Clubwoman
Richard Allie—G. Man
James Robert Anderson—Another Roy Rogers
James Robert Anderson—Stand-in for the above
Charles Andrews—Electrician
Nancy Annable—Swimmer
King Auestad—Owner of the exclusive Club Des Moines
Ben Babcock—Grocer
Betty Babcock—Employee in an insurance firm
Robert Bailey—Latin teacher
Ed Barbee—Secretary of the Treasury
Lois Baty—Photographers model
Ollie Bell—Will make good
Dean Bell—Leading sax man in the nation
Herb Bender—Businessman
Barbara Bernard—Manager of a tea room
Jeanne Berry—Secretary to Treasurer Barbee
Bill Biermann—Manager of an electric shop
Jim Bishop—Theater manager
Richard Bittinger—Criminologist
Edna Bonjour—Personnel worker
Jo Anne Boss—Popular songstress
Betty Bradley—Society hostess
Harry Brodrick—Senator from Iowa
Beverly Brooks—Dog catcher
Harold Brown—Mr. Average American
Sherry Bruce—Ambassador to Do-wa-diddie
Marian Burkhalter—Bookkeeper
Virginia Burton—Research worker for the Scientific Institute of America
Barbara Cannon—Commercial artist
Stan Caplan—Musical composer
Marilyn Case—Wife of Dick Holt
Shirley Cattell—Winner of the National Women's Air Race
Don Chase—President of the Chase Confectionery Corporation
Ray Churchman—Leading drummer
Jannelle Cloud—Secretary
Jaunita Cobb—Mathematician
Joe Critelli—Master of Ceremonies at Club Des Moines
Kate De Carlo—Wife
Edith De Carlo—Advertising saleslady
Pat Devlin—Typist
Bonnie Dewey—Secretary
Nancy Dowell—Girls' Basketball coach
Bonny Dreibelbeis—Novelist
Ted Duncan—Operator of Harlem's leading night club
Mary Eaton—Tap dancer
Kenny Edwards—Car dealer
Bob Eike—Question and answer man
Max Eklund—Gentleman of leisure
Charlene Ellis—Wardrobe lady
Chuck Etter—Patrolman
Annette Fastje—Nurse
Johnny Fletcher—Golf pro
Dan Francis—Economist
Bonnie George—Stenographer
Marveline George—Laboratory assistant
Beverly Gerrard—Secretary
Gwen Gillen—Roller skating exhibitionist
Jake Gilmore—Commercial artist
Ed Goehring—Oil station attendant
Jim Grant—Holder of the national low hurdle mark
Arliss Gray—Stenographer
Don Gray—Architectural engineer
Betty Green—X-ray technician
Herb Green—Engineer

(Continued on page 56)

SENIOR WILL

Dick Van Cleave bequeaths his height to Bob Rote, who certainly can use it.
Bob Jenners leaves his ability to get along with others to Jerry Howlett, who doesn't need much coaching.
Galen Murtle leaves Viola, hoping she can find her way to class alone.
John McDonald leaves his curly hair to Larry Courter, so he can save money on Toni sets.
Joe Critelli gives his gift of gab to Paul Slack although there's no need for it.
JoAnn Van Cleave leaves the Igloo committee to any capable person willing to stand the strain.
Jack Penn leaves with his false teeth.
Shirley O'Brien leaves with regret her noon meetings with the Dowling boys.
Ed Goehring leaves his love for model airplanes to Jerry Walters.
Annette Fastje bequeaths her inherited shy, sweet ways to Nola Bevard.
Lois Baty hands down her ability to crack wise to Nan Price.
Janice Haberer leaves her man-holding ability to JoAnn Van Buskirk.
Doug Wheeler, Dick Holt, Ted Juroe and *Clyde Titus* leave their barber shop singing to Clinton Gibson, Bob Hagman and any others who can fill the bill.
Patty Klinzman leaves her smallness of stature to Wydena Tipton.
Gloria Knapp leaves her devilish ways to Judy Phalp, who has some of her own.
Rolland Maine leaves to join Darlene.
Kay and *May Adams* step in to take over Virg Burton's ways with the college men.
Fred McClure sadly leaves Roberta. Poor "Baby."
Verna Slaughter leaves her beautiful red hair to JoAnn Smothers.
Jack Rynearson leaves the stage crew after three years of toil.
Pat Lowe, Norma Kenyon, Kate DeCarlo, Pat Short, Helen Karadios, and *Pat Johnson* leave to join their fiances.
Ed McDaniel leaves his historical knowledge gained in Mr. Rhyne's H8 class to Everett Bos.
Clem Scorpinitti passes on his mischievous escapades to Gus Valassis.
George Nichols, Reggie Kaiser, and *Connie Jones* leave, hoping Gary Scott can find someone to fill their star studded flying shoes.
Dale League leaves legally now that he doesn't have to gyp.
Adeline Lewis leaves her ability to lead the fashion to Sally Van Cleave.
Ronald Miller leaves his friendly ways to Tommy Gray.
Dewey Farren is the recipient of Earl Sutton's love of old beat up cars.
James Clark Swallow leaves his adoring women.
Richard Hoskins can throw away his eyelash curlers, as Don Hohnbaum has kindly presented his curly eyelashes to Rich.
Beverly Brooks leaves her friendly smile to Maureen McMillen.
Ruthie Pewick leaves all her homework to her sister Adele.
Shirley Peper quietly leaves.
Helen Surber wills her sophisticated ways to Phyllis Stripe.
Jean, Jane and *Joy Steward* leave an empty space in HR. 200—one mighty hard to fill.
Margaret Ann Weir leaves her ability to win friends and influence people to Marcia McGuire.
Bill Pedersen leaves North minus a crooner.
Rollo Ecklund inherits Chuck Bruner's flaming red hair.
The two *James Robert Andersons* entrust their ability to confuse teachers to any other two people with the same names.
"Dream Boy" Melaas leaves all of his admiring girls and fans to "Big" Dick Brown, who will undoubtedly appreciate them.
James Allen leaves his quiet and unassuming ways to Booby Shepherd.
Ollie Mae Bell leaves her energy and unconquerable spirit to Sylvia Hunter.
Dean Bell leaves his auto driving class—still struggling.
Jean Neidt leaves her slumber parties to the next unfortunate with a small house. P. S. Better get a good night lock.
Ted Duncan wills his good looks to Silas Ewing and Carol Jackson.
James Grant leaves, heading for Iowa U., track fame, and his girl.
Ann Hamil leaves her blond tresses to Jean Pierce.

(Continued on page 55)

SENIOR BABY PICTURES

ADMINISTRATION

North High pupils are particularly fortunate in having a faculty so wide-awake and interested in the students. At present there are 44 faculty members who are helpful, not only in teaching us but in helping us to succeed in our personal lives.

Here at North there are 24 student committees, many senior committees, social clubs, student council, athletic teams, and fun nights. Each of these special activities is sponsored by a teacher. The time that each teacher spends working after school hours proves that North's faculty is sincere in wanting to help the student's social as well as his mental development.

FACULTY

FIRST ROW: Gaylord Troe, Miss Nellie L. Baldwin, Miss Helen Woodman, Mrs. Theresa Anderson, H. D. McCullough, Miss Lois Scott.

SECOND ROW: Miss Louise Cotnam, Mrs. Betty Jackson, Mrs. Emily Shepherd, Miss Ruby D. Lucas, Miss Genevieve Moore, Miss Josephine Samide.

THIRD ROW: Miss Helen Hazlet, Miss Ruth Tumbleson, Mrs. Lura C. Long, Donly A. Pierson, Miss Nellie Wilson, Miss Alice Galvin, Miss Litta Tumbleson, Lowell Lockridge.

FOURTH ROW: Walter Barnett, Miss Mildred D. Craig, Miss Louise McCaughan, Ellsworth E. Lory, Miss Essie Whirry, Miss Ruth Rickards, Harvey L. Hill.

FIFTH ROW: George J. Kappelman, George Falk, Miss Mildred West, Miss Floretta Bidwell, Mrs. Hazel Chandler, Kenneth Stanley, James Gooch.

SIXTH ROW: Don Emanuel, Moses A. Jencks, Fred A. Pennington, F. H. Stewart, James Lyle, Eugene R. Worden, S. E. Thompson.

OFFICE FORCE

FIRST ROW: Mrs. Hazel Chandler, Miss Alice Galvin, Nurse, Mrs. Lura Long, Librarian.
SECOND ROW: S. E. Thompson, Miss Mildred West, Miss Essie Whirry, Don Emanuel.

CAFETERIA WORKERS AND CUSTODIANS

FIRST ROW: Mrs. Marquetta Plewe, Mrs. Ethel Wilson, Mrs. Grace Boyce.
SECOND ROW: Mrs. Irene Andrews, Mrs. Amber Patton, Mrs. Bertha Morrow, Mrs. Doris Hol.
THIRD ROW: Mr. Cardamon, Mr. Pixley, Mr. King, Mr. Rhodes, Mrs. Elizabeth Welsh.

One of the governing bodies here at North High is the Judicial Board. Its main function is to deal with student offenders.

Ellsworth E. Lory is adviser to this group, which meets every Thursday morning before school in Room 314.

The vice president of the Student Council automatically becomes chairman of the Judicial Board. Six additional members are appointed by the Executive Board of the Student Council.

Judicial slips may be issued to any offender of the school rules by members of the Student Council or any other student. Offenders are required to appear before the board to have their cases reviewed. The Judicial Board after careful consideration passes judgment on the cases and gives punishment where it is needed.

JUDICIAL BOARD

SEATED: Kathryne Allen, Ted Juroe, Jean McCauslin, Louis Hurwitz, Delores Duncan, Jerry Matthes, Harold Bingaman, Ellsworth Lory.

POSED OFFENDER: Carol Patera.

EXECUTIVE BOARD

SEATED: Virginia Burton, Bonny Dreibelbeis, Louis Hurwitz.
STANDING: Bruce Melaas.

STUDENT COUNCIL

FIRST ROW: Jean McCauslin, Bonny Dreibelbeis, Paul Roberts, Leela Weese, Charles Springate, Janet Gohner, Kathryne Allen, Edith DeCarlo, Jean Moorehead.

SECOND ROW: Marilyn Shaver, Louise London, Jean Lory, Lewis French, Myrtle Burgett, John Dick-Peddie, Charlene Ellis, Joe Critelli, Albert Sorensen.

THIRD ROW: La Von Smith, Jack Haller, Wayne Perry, Gus Vlassis, Wilma Williamson, Maxine Jamison, Clyde Titus, Bob Gunnar.

FOURTH ROW: Don Hohnbaum, Charles Andrews, Charles Austin, Virginia Burton, Sherry Bruce, Frances Keith, Ellsworth Lory.

FIFTH ROW: Gary Scott, James Grant, Jack Rudkin, Jerry Smith, Danny Smith, Jane Steward, Jim Swallow, Bruce Melaas.

SIXTH ROW: Don Gray, Earl Sutton, Ted Juroe, Dick Van Cleave, Drew Tillotson, Louis Hurwitz, Paul Davis, John Nichols, Bob Jenners, Ralph Fretty.

POLAR BEAR CO-EDITORS

JEAN McCAUSLIN

ANNETTE FASTJE

POLAR BEAR STAFF

SEATED: Bonny Dreibelbeis, Sherry Bruce, Jean McCauslin, Annette Fastje, Lois Baty, George Swanson, Barbara Cannon.

STANDING: Connie Leippe, Betty Bradley, Beverly Brooks, Jim Swallow, Carol Patera, Walter Barnett.

ORACLE EDITOR-IN-CHIEF

JEAN LORY

ORACLE EDITORIAL STAFF

SEATED: Jean Moorehead, Jo Ann Van Cleave, Mary Jean Hammer, Jean Lory, Norma Kenyon, Bonny Dreibelbeis.

STANDING: Bow Swanson, Bob Gunnar, Bob Jenners, Margaret Ann Weir, Walter Barnett.

ORACLE CUBS

FIRST ROW: Dick Stalcup, Don Hohnbaum, Jack DeWild, Bob Hagman, Beverly Winslow, Betty Meredith, Betty Van Aken, Karilyn Adams.
SECOND ROW: Gene Sheil, Bob Drucker, Marjorie Melgren, Betty Smith, Ralph Fretty, Marilyn Adams.

ORACLE BUSINESS STAFF

SEATED: Dixie Riley, Janice Haberer, Donna Koeppel, Virginia Peterson, Patricia Marquette.
STANDING: Edith DeCarlo, Walter Barnett, Sherry Bruce, Lois Baty, Margaret Ann Weir, Carol Patera, Pat Owens, Pat Mongar, H. D. McCullough, Betty Bradley.

SPORTS
BETTY JEAN JOHNSON

SPORTS REPORT

Diamond Nine Defeated in Opener by East

There was a rumor that North High's baseball team will have a fair season, if the new prospects can fill the vacant positions left by the last year's graduating players.

The first game was with East, played at the Birdland ball diamond. The Eastsiders have always proved to be one of North's strong contenders, and turned out with a slightly better team.

Members out for their last year's positions are Bob Hagman, Galen Murtle, Jim Lee, Ted Spiker, Dick Van Cleave, Dick Holt, Doug Wheeler, Carol Jackson, Bruce Melaas, Dick Swift and Bobby Jenners.

Polarettes Set Tennis Mark

The North High girls' tennis team, which last fall made a clean sweep of the girls' city tournament and set a new record by having all six finalists in the singles and doubles, is now working for its initial dual meet early this month.

Leading the Polarettes is senior perfectionist, Barbara Kennedy, who captured the city singles titles last fall.

Senior Cleota Proctor, who was the autumn runner-up to Barbara, is another racket star who is leading the hopes of Mrs. Theresa Anderson's team.

Roberta Capps and Karen Turner, city doubles champions in the fall season, are expecting to see much action during the season.

Lavaine Cobb and Louise London, letter winners who were runners-up in last semester's doubles event, are back to help the Polarettes.

Grunters Seek Revenge on East

Highlight of the wrestling season came when the North grapplers defeated the East Des Moines wrestlers 26-17 to avenge an earlier defeat. Those figuring in the victory were Bob Rote, Ray Porter, Bob Swanson, Bob Hagman, John Andrews.

Flying Four Bear Records

Paddlers Have Good Season

Coach Jimmy Lyle started off in high gear in his first season as head swimming coach at North, pushing through a much improved team to a better than average season.

Concentrating on the individual events from the start, Lyle tutored his squad to bring in most of their points before the dual-meet relay events.

The Polar mermen splashed through the season to a sixty percent average for dual meets, while taking a second place to Roosevelt in the City meet and fourth place to Roosevelt, Clinton and Boone in the State meet at Ames.

Two crews from Nebraska—one from Omaha Technical High and one from Lincoln High of Lincoln, Nebraska—invaded the Bears' tank but both were sent back home with a record of a defeat behind them.

Bear Hardcourters Break Even-Steven In 20 Encounters

This year's edition of the North High cage crew gained an even split in its 20 games.

Some of the highlights of the season were North's terrific fight before losing, 45-43, to Newton in the sub-state; the 35-30 win over Lincoln's Railsplitters in the district final; North's offensive power in outrunning Tech, 58-48; the Bears' fine showing in their 34-31 defeat at the hands of Roosevelt; the upset of rugged West Waterloo, 30-27; and North's shellacing of East Waterloo, 58-28.

The Polar basketeers wound up with a 3-5 mark in City Series play and a 5-5 record in Big Seven competition.

A tight battle was waged for North scoring honors, with Bruce Melaas, fighting guard, edging out consistently scoring Dick Van Cleave.

The customary starting lineup for the Bear quintet consisted of Van Cleave and Doug Wheeler at forwards, Chuck Anderson at center, and Melaas and Bob Jenners at guards.

Anderson was honored in post-season selections when he was picked on the Tribune's first all-city team.

North Four Tie First National Mark In 880-Yard Relay

North High's great sprint relay team composed of Gary Scott, Reggie Kaiser, Connie Jones, and George Nichols, tied the National interscholastic record for the 880-yard relay at the 1948 Drake Relays for their thirty-sixth record in the past year and a half.

Their records were made in the 440, 880, and mile relays.

Although the Flying Four supplied the track team with points and National honors, the two-mile relay has also been a big help in the point getting, which it takes to win relay meets.

The two-mile relay is composed of Wayne Harris and Jerry Matthes, seniors, Dick Roberts, sophomore, and Dale McConnell, junior.

By dividing the four speedsters from their relay runs for the individual events, which was often done, placed both Nichols and Scott continually in the first two places in the 100-yard dash.

The two fastest men in the state for the quarter-mile run, Kaiser and Jones, brought in more winning points for the Bears in that event.

King Auestad also was a big help to the cindermen by placing in the high jump and the hurdles.

Monogram Awards To Cheer Leaders Here for First Time

Finally, the light of recognition has pushed its way through the obscurity which has surrounded the hardworking cheer leaders for so long.

At a pep assembly, Thursday, April 22, Don Emanuel presented monograms to five boys who have been leading the yells on the assemblies and at the games all year. The five boys who received the awards were Joe Critelli, Harry Brodrick, Andy Hoover, Bob Bailey, and Jackie Evans.

The monograms are in the shape of miniature megaphones, pink, with the green initials "N.D.M." on them.

Joe Critelli, who has been cheering for three years, led the squad and taught them the motions, all except for Harry Brodrick, who has been on the squad two years.

With a fairly new coaching staff the Bears and their Mentors have had a better than average sport year.

George Falk, who took over the Bear gridiron and basketball squads last year, proved that a good team can be developed in a few years even with inexperienced athletes. His basketeers this year won a berth in the sub-state tournament which in past years seemed to be a lost treasure.

Also rising high in the sports world was Jim Lyle, former North high track star, who after acecpting the responsibility as track coach, led his team through a successful season. Coach Lyle proved his capability by aiding the Flying Four in the continuance of their colorful career.

Mrs. Theresa Anderson completed her eleventh year of producing girls' city tennis champs. In addition to coaching both the boys and girls tennis teams, she instructs the boys and girls golf teams. Rope jumping, tumbling, swimming, and square dancing are among the many other activities she teaches here at North.

COACHES

James Lyle, Mrs. Theresa Anderson, George Falk

BOYS' BASKETBALL—FIRST TEAM

FIRST ROW: Dick Roberts, Galen Murtle, Jim Marcovis, Clyde Titus, Bruce Melaas, Jim Shover, Doug Wheeler, Larry Courter.

SECOND ROW: Bob Jenners, Drew Tillotson, Dick Van Cleave, King Auestad, Chuck Anderson, Dick Brown, Dick Swift, Herb Lavine, Coach George Falk.

BOYS' BASKETBALL—SECOND TEAM

FIRST ROW: Hal Stookey, Wendell Kempton, Jack Harris, Bill Greaves, Jerry Howlett, Norman Linn, Dean Gates, Junior Melaas.

SECOND ROW: Larry Augspurger, Jim Wright, Norman Hanover, Ronald Potts, Harlan Sundal, Wayne Tjaden, Jim Saylor, Jim Lee, Max Isaacson, Coach George Falk.

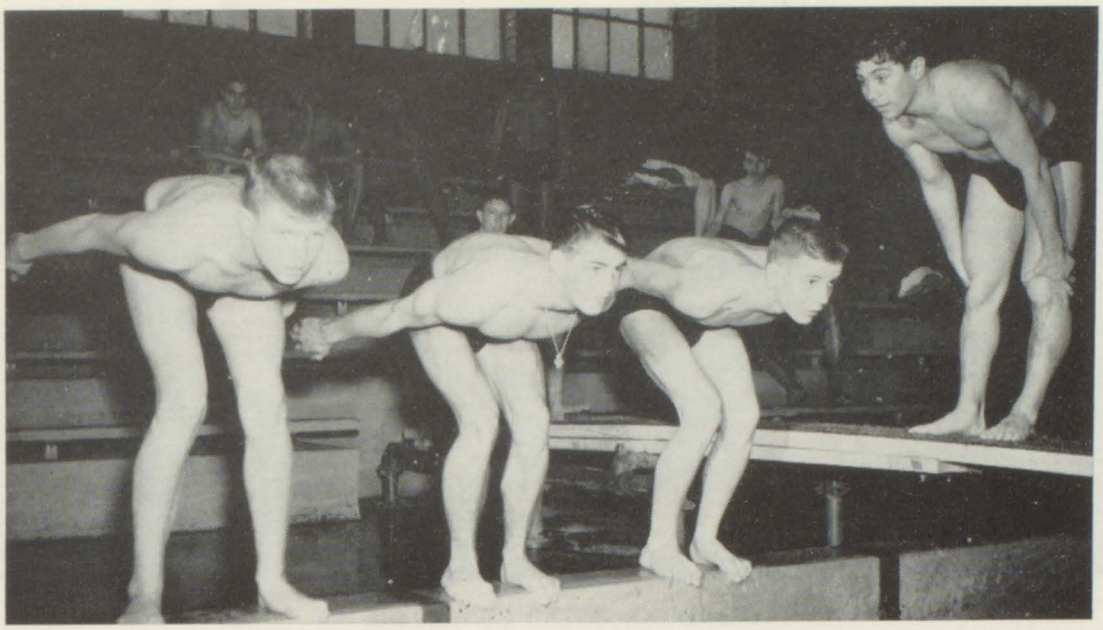

SWIMMERS ACTION SHOT

ON EDGE: Everett Bos, Jim Swallow, Paul Slack.

ON BOARD: Don Hohnbaum.

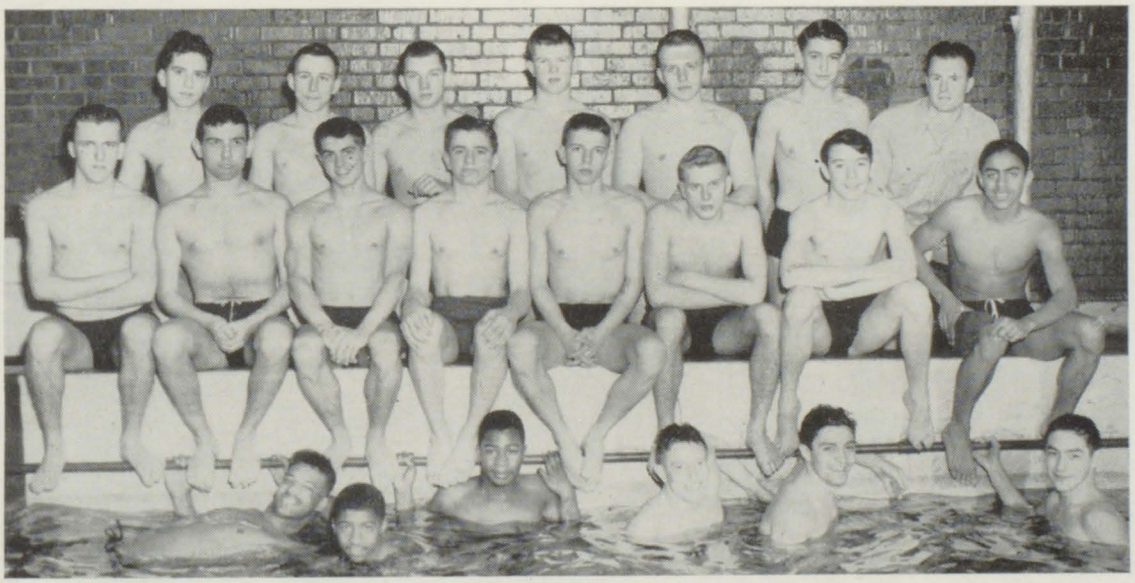

SWIMMING TEAM

IN WATER: Harold Lewis, Toby Robinson, Colen Scales, Paul Bosley, Don Hohnbaum, Jerry Callanan.

FIRST ROW: John Thomas, Louis Hurwitz, Jim Swallow, Ralph Jennings, Paul Slack, Jerry Matthes, Danny Reece, Paul Johnson.

SECOND ROW: Sheldon Rabinowitz, Tom Davis, Frances Keith, Everett Bos, Ray Wilson, Fred McClure, Coach James Lyle.

SYNCHRONIZED SWIMMERS

LEFT TO RIGHT: Betty Bradley, Beverly Brooks, Sherry Bruce, Roberta Capps, Judy Phalp, Barbara Adams, Marilyn Adams, Betty Johnson, and Karilyn Adams.

ROPE JUMPERS

LEFT TO RIGHT: Janice Wallace, Judy Phalp, Sally McGlothlen, Evelyn Boggs, Lavaine Cobb, Roberta Capps, Mary Marchant, Beverly Brooks, and Karen Turner.

THE FLYING FOUR

LEFT TO RIGHT: Gary Scott, George Nichols, Reginald Kaiser, Conrad Jones

TRACK TEAM

FIRST ROW: Paul Marvin, Ray Smith, James Grant, Dennis Denger, Ivan Cackler, Ralph Jennings, Allen Dray, Richard Palmer.

SECOND ROW: Dick Roberts, Albert Sorensen, Ed Goehring, Bob Dunning, Bill Poe, Colen Scales, Jimmy Vlassis, Harold Gates, Danny Reese, Phil Hall, Wayne Harris, Frank Robinson.

THIRD ROW: Jerry Matthes, Dale McConnell, Perle McMullin, Allen Gilmore, Dick Brown, Walt Woody, Finnis Billingsly, Paul Slack, Jerry Smith, Bob Gates, Ed McDaniel.

FOURTH ROW: Don Gray, Ray Wilson, Harlan Sundal, Chuck Anderson, Gary Scott, George Nichols, Reginald Kaiser, Conrad Jones, King Auestad, Phil Brown, Howard Davis, Danny Smith, Bill Reints, Tom Carson, Assistant Coach Dick Young.

BASEBALL LETTERMEN

KNEELING: Jim Lee, Bob Hagman, Carol Jackson, Galen Murtle.

STANDING: Dick Swift, Dick Holt, Ted Spiker, Bruce Melaas, Coach George Falk.

BASEBALL SQUAD

FIRST ROW: Larry Augspurger, Jack Harris, Dick Stalcup, Dean Nelson, Glen McClintic, Frank Teske, Don DeGroote.

SECOND ROW: Doug Wheeler, Wendell Kempton, Clyde Titus, Norman Linn, Jerry Howlett, Junior Melaas, John Andrews, Dominic Riccio.

THIRD ROW: Bob Jenners, Denzil Jones, Bob Rodrick, Ronald Potts, Dick Van Cleave, Wayne Tjaden, Ray Porter, Tom Martin, Jim Saylor, Coach George Falk.

GIRLS' TENNIS

LEFT ROW: Cleota Proctor, Barbara Kennedy, Karen Turner.

RIGHT ROW: Roberta Capps, Louise London, Lavaine Cobb.

BOYS' TENNIS

FIRST ROW: Melvin Kneller.

SECOND ROW: Mrs. Theresa Anderson, Jim Marcovis, James Wright, Bob Allen.

GIRLS' GOLF

LEFT TO RIGHT: Leona Wesley, Betty Jane Morrow, Betty Jane Martin, Darlene Robinson, Barbara Banning, Ardith Schahet, Janet Winick, Marjorie Smith.

BOYS' GOLF

FIRST ROW: John Dick-Peddie, Charles Springate, Robert Heggen, Bruce Nichols, Ronald Nichols, Harold Brown, Bob Tavenner, Dick Gildea, Herbert Green.

SECOND ROW: Larry Courter, Johnny Fletcher, Norman O'Leary, Gene Buckley, John Stronberg, Drew Tillotson, Dick Holt, Glen Carlson, Everett Bos, Cleo Halderman, Bill Grother, Mrs. Theresa Anderson.

WRESTLING TEAM

FIRST ROW: Jack Thorpe, John Andrews, Joe McDole, Bob Rote.

SECOND ROW: Tom Carson, John Rundberg, Clinton Gibson, Danny Smith, Denzil Jones, Bob Swanson.

THIRD ROW: Tom Gray, Mark Penn, Paul Roberts, Dick Stalcup, Bob Hagman, Bill Rote.

ATHLETIC BOOKKEEPERS

LEFT TO RIGHT: June Ann Harvey, Marian Burkhalter, Harvey Hill, Jay Roy, Carolyn Huggins.

SENIOR DIARY

JANUARY 26—Our first day as the "big wheels" of the school. Jack Haller is still weak from worry pains.

JANUARY 30—For our first big event as seniors we all turned out for our game with Roosevelt only to see us lose 48-24.

FEBRUARY 3—We liked our swimming meet much better, for we beat East 42-23.

FEBRUARY 6—Bruce Melaas looked mighty fine as he took oath for president of our Student Council in the induction assembly. The game with East was a big event as we rallied a 37-31 victory.

FEBRUARY 12—Hallelujah, half holiday. Barbara Bernard makes a mad dash out of the nearest exit for a free afternoon.

FEBRUARY 13—The Oracle Staff is apprehensive as the first issue comes out. First senior meeting and nomination of class officers ran smoothly.

FEBRUARY 14—Cagers required overtime to defeat Ft. Dodge 39-33.

FEBRUARY 16—Election day. Dick Van Cleave spends his lunch hour on his knees by the election box begging the seniors to vote for someone else. Friendship week begins with Erwin Hafenstein collecting all the girls' names he can.

FEBRUARY 17—Senior questionnaires filed with Miss Whirry. Andy Hoover tries to get curious.

FEBRUARY 20—Class officers installed. Louise London looks so calm and poised up on the stage. West Waterloo defeated our cagers 45-33 in our gym.

FEBRUARY 21—KSO Broadcast featuring Celina Karp's experiences in Germany. Betty Harless seems to glide through space from sheer happiness because we trounced the Trojans 58-31.

FEBRUARY 23—Senior dues paid this week. Clyde Titus offers a free ride home to anyone who will lend him 50 cents.

FEBRUARY 25—North blasts Tech 58-48. Everybody turns out to cheer the boys to victory.

FEBRUARY 26—Seniors doing unsatisfactory work reported to office. Dick Bittenger polishes apples.

FEBRUARY 27—Senior list compiled. Jerome Coover Smith refrains from calling others by their middle name.

FEBRUARY 28—George and Bob Swanson get all spruced up, so that the girls will have someone to katch at the Katch as Katch Kan, Igloo dance.

FEBRUARY 29—Speechlessness possessed Nancy Annable when she learned that we came in fourth in the State swimming meet.

MARCH 1—Polar Bear Glossies turned into Oracle room. Curkey tries to beat everyone else to be sure that his picture gets in the year book. He was first too.

MARCH 5—North's mermaids capture the third annual A.A.U. women's synchronized swimming meet.

MARCH 6—Everyone turns up at Ames on a bad night to cheer North to a 35-30 victory over Lincoln in the district struggle.

MARCH 8—King "La Dean" Auestad collects pennies for a worthy cause—'cause he hasn't enough for the Polar Bear fee.

MARCH 9—Activity sheets filed in Oracle room. Kaye House tears her hair trying to remember all of her past activities.

MARCH 10—Mary Hammer urges everyone to go to the Sub-state game with Newton. Everyone turned out for the exciting game which we lost by two points in the last 30 seconds.

MARCH 12—First senior party with an Irish trend. Fairy godmother Ed Goehring gives Cinderella Ted Juroe a pretty dress for the prince's ball in the all-boy cast of Cinderella, which was part of the hilarious entertainment.

MARCH 19—All school P.T.A. Fun night. Lester Wilson is bound and determined to win a cake in the cake walk.

MARCH 20—State A.A.U. track meet. The Flying Four shatter mile mark to give us second place.

MARCH 22—Glossie deadline. Don Peterson breathes a sigh of relief as he finally gets his in.

MARCH 26—Spring vacation, so reluctantly the seniors lay aside their studies for a few days and decide to go to the City Indoor Track Meet. Jerry Smith makes a good showing as he cops pole vault crown.

MARCH 30—School resumes. Janet Winick couldn't wait to get back into classes.

APRIL 5—Cap and gown measurements taken. Bonnie George and Lois Young wonder if they come that long.

APRIL 6—Day of doom. Senior list is cut in half as report cards are issued. Virginia Wells wonders if she will survive the auto driving course. Jo Ann Van Cleave doesn't miss our first baseball game which East won 4-3.

APRIL 8—All senior girls meet in the auditorium for a big discussion about the prom and banquet. Need we say more?

APRIL 9—Bill Cornwell digs deeper in search of enough money to pay his cap and gown fee.

APRIL 10—Janelle Cloud wants to know what "You Can't Take (It) With You" as she comes to see her last all-school play while at North.

APRIL 13—Richard House takes inventory before ordering extra announcements.

APRIL 16—Bill Biermann and Jake Gilmore don't have to gyp to see the circus, as the circus comes to North for the theme of a Senior party.

APRIL 20—Home room teachers prepare next semester's assignment sheets. Hydock wonders along with many others.

APRIL 23—Entries for senior poem filed in Oracle room. Budding poets droop.

APRIL 24—Igloo dance. Jo Ann Van Cleave is chosen queen of all sports. Lucky girl.

APRIL 30—Big Seven baseball competition starts at Fort Dodge. Max Eklund wonders whether he would be missed at school. All school fun night.

MAY 8—Sectional baseball tournament begins.

MAY 14—Bob Jenners breaks down and gets a date for the Prom with only one day left.

MAY 15—Senior Prom. Janice Haberer brings Bill Sodi. Surprise! District baseball tournament begins.

MAY 17—Picnic and banquet fees paid. Ed Talley is left completely broke.

MAY 18—Election of next semester's officers. Sally Van Cleave is left to carry on the tradition of a Van Cleave in office in H.R. 313.

MAY 20—Picnic is a huge success. Ruth Swanson and Jim Grant sigh with relief.

MAY 24—Pictures displayed. Jean Evonne Moorehead spends the day in front of the trophy case admiring the pictures.

MAY 27—Senior banquet. Berkley Ritchie gets his fill at last.

MAY 30—Class Sermon. Seniors filled with awe as they hear of their responsibilities ahead.

MAY 31—Holiday for everybody.

JUNE 1—Class Day. Critelli and Adams create a lulu.

JUNE 2—Commencement. Looking forward to a happy life, the seniors bid farewell to North High.

FINE ARTS
MARJORIE SMITH

Under the capable direction of Miss Ruth Rickards the A Cappella Choir has had a very successful season.

Of the many activities in which they have participated one was the program for the International Convention of Exceptional Children, another was the making of a transcription for KSO.

They ended the semester by appearing in the Spring Festival, a yearly program given by the music department, and singing for both the Baccalaureate and Commencement exercises.

MISS RUTH RICKARDS

A CAPPELLA CHOIR

FIRST ROW: Charlotte Manuel, Bonnie Christian, Loretta Langin, Edna Bonjour, Barbara Fisher, Joyce Acuff, Barbara Stanley.

SECOND ROW: Mary June Eaton, Nancy Johnson, Annette Fastje, Martha Routh, Wilma Williamson, Pat Harris, Jo Anne Boss, Kaye House.

THIRD ROW: Joanne Godfrey, Jeannine Johnson, Martha Albaugh, Pat Van Sickle, Audrey Johnson, Evelyn Highland, Maxine Jamison, Cleota Proctor.

FOURTH ROW: Joe Critelli, Harry Brodrick, Bob Hagman, Shirley Turner, Helen Karaidos, Hal Stookey, Lawrence Jackson, Thomas Brown.

FIFTH ROW: Bill Pedersen, Donna Klisares, Mary Jane Cory, Shirley Marsh, Virginia Bootz, Barbara Sample, Jerry Walter.

SIXTH ROW: John Thomas, Wendell Kempton, Clyde Titus, Dean Bell, Robert Heggen, Ted Juroe, Kenneth Moore.

SEVENTH ROW: Ed McDaniel, Clinton Gibson, James Wright, Wayne Tjaden, Lester Wilson, Dick Holt, Richard Long, Earl Sutton.

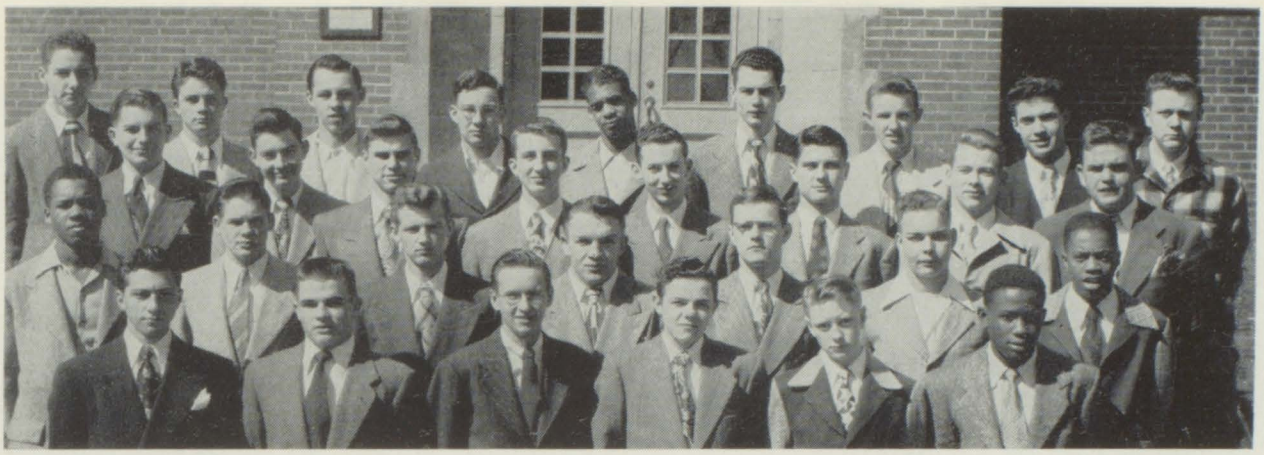

BOYS' GLEE CLUB

FIRST ROW: Joe Critelli, Bob Hagman, Harry Brodrick, Andy Hoover, Hal Stookey, Lawrence Jackson.

SECOND ROW: James Grant, Wendell Kempton, Bill Pedersen, Clyde Titus, Phil Lord, Don Petersen, Thomas Brown.

THIRD ROW: Richard Long, Ted Juroe, Charles Austin, Jim Lee, Earl Sutton, Bob Bailey, Bob Gates, James Wright.

FOURTH ROW: Jerry Walter, Dick Holt, Wayne Tjaden, Dale Herman, Harold Lewis, Lester Wilson, Clinton Gibson, Ed McDaniel, Kenneth Moore.

GIRLS' GLEE CLUB

FIRST ROW: Jean Stayner, Lue Virdia Wheaton, Marilyn Moser, Barbara Fisher, Shirley Kemp, Joyce Loy, Virginia Wells, Beverly Talley, Carmelita Cox, Sue Krahl, Delores Wells.

SECOND ROW: Joanne Damon, Louise Young, Birdalyn Leonard, Bara Jo Smith, Delores Murray, Margaret Overton, Loretta Langin, Marjorie Marley, Bonnie Christian, Harriett McGlothlen.

THIRD ROW: Donna Hazelwood, Pat Lowe, Helen Burrell, Beverly Lewis, Charlott Manuel, Beverly Fitz, Mary Pierce, Kathryn Richmond, Georgia McKinney.

FOURTH ROW: Mary Augerinos, Elinor Williams, Virginia Gearheart, Juanita Uhlman, Kaye House, Mildred Cox, Jeannine Prior, Mary Maskrey.

FIFTH ROW: Mary Powers, Phyliss Ray, Martha Bowlsby, Carolyn Renshaw, Mary Ann Bechtel, Sally McCallum, Mardell Wheeler, Marilyn Schuetz, Barbara Kennedy.

SIXTH ROW: Beverly Ulson, Nancy Dowell, Marla Rogers, Ruth Edgren, Harriot Lautenbach, Donna Gibbens, Mary Ann Pierce, Beverly Garrison, Dorothy Bodensteiner, Deon Vestal.

SEVENTH ROW: Doris De Long, Shirley Knorr, Joyce Acuff, Billie Jean McCoy, Jeannine Johnson, Nancy Andreas, Martha Powers, Joanne Wilson, Alice Wallukait, Phyllis Sage, Helen Karaidos, Audrey Cashott, Mary Epp, Joanne Godfrey.

EIGHTH ROW: Esther Rowley, Betty Jo Griffin, Shirley Turner, Lois Young, Dorothy Williams, Joan Thompson, Coleen Rubel, Helen Surber, Betty King, Ruth Henneman, Dorothy Frakes.

NORTH HIGH CONCERT BAND

FIRST ROW: Patsy Smithson, Nancy Atwood, Mary Faith Hays, Bob Fuller, Nadine Andrews, J. B. Snyder, Rodney Bricker, Nan Price, Margaret Barr.

SECOND ROW: Darl McCullough, Stanley Caplan, Kennard Kinley, Betty Webster, Jim Taggart, Janet Petty, Ivoe Rogers, Bill Tew, Bud McGuire, Jim McNeley, Margaret Ann Barker, Dean Bell.

THIRD ROW: Betty King, Darlene Robinson, Joy Mittlestadt, Mary Epp, Helen Jones, Jerry Bowlsby, Bonnie Webster, Frances Mikelson, Beverly Cole, Bob Tavenner, Jerry Smith, Dick Gildea, Bob Waldner, John Thomas, John Fletcher, Frank Swinehart.

FOURTH ROW: Karen Turner, Dixie Riley, Ruth Pewick, Sharlee Jackson, Eleanor Tannus, Nancy Williams, Ronald Potts, Bob Sheets, Robert Dowell, Harold Brown, Bill Hayes, Margene Eng, Dorothy Williams, Nancy Dowell, Cecil Pace, Richard Bittinger.

FIFTH ROW: Tom Lorenz, Shirley Bohler, Bill Brown, Norman Stewart, Ray Churchman, Doris Henneman, Donna Kurtz, Mary Ann House, Shirley O'Brien.

ORCHESTRA

FIRST ROW: Bill Brown, Ruth Edgren, Shirley Bohler, J. B. Snyder, Rodney Bricker, Bonnie Webster, Celina Karp, Bob Feller, Joyce Acuff.

SECOND ROW: Stanley Caplan, Jim McNeley, Dean Bell, Conrad McGuire, Darl McCullough, Darlene Robinson, Nancy Atwood, Janet Petty, Helen Jones, Perry Bowlsby, John Fletcher, Frank Swinehart, Bob Waldner, John Thomas.

THIRD ROW: Nancy Williams, Margaret Barr, Tom Lorenz, Frances Mikelson, Beverly Cole, Charles Dowell, Harold Brown, Ivoe Rogers, Bob Sheets, Nancy Dowell, Cecil Pace, Dick Gildea, Jerry Smith.

FOURTH ROW: Norman Stuart, Ray Churchman.

"YOU CAN'T TAKE IT WITH YOU"

PLAY CAST

Top, Left to Right: Jim Marcovis, Joe Critelli, Kurt Werner, Frank Swinehart, Evelyn Highland, Jo Ann Boss, Jim Swallow, Eloise Luedtke.
Bottom, Left to Right: Eloise Luedtke, Betty Meredith, Frank Swinehart, Donna Kurtz, Bob McKinney, Jim Marcovis, Joe Critelli, Evelyn Highland, Phyllis Zornes, Bob Rodrick, Karilyn Adams, Ray Wilson, Jim Swallow.

CHEERLEADERS

KNEELING: Joe Critelli, Harry Brodrick.

STANDING: Andy Hoover, Bob Bailey, Jack Evans.

DRUM MAJORETTES

LEFT TO RIGHT: Doris Henneman, Sharlee Jackson, Shirley O'Brien, Ruth Pewick, Mary Ann House, Karen Turner, Donnna Kurtz, Dixie Riley.

IN SESSION
COMMITTEES
CLUBS
BETTY JEAN JOHNSON

SOCIAL COMMITTEE

CENTER ROW: Barbara Meyer, Maxine Jamison, Miss Essie Whirry, Betty Bradley.

OUTSIDE: ROW: Ramona Albright, Gloria Howard, Phyllis Grossman, Cleota Proctor, Betty June Hayes, Celina Karp, Beverly Brooks, James Grant, Drew Tillotson, Clyde Titus, Don Hohnbaum, Jim Lee.

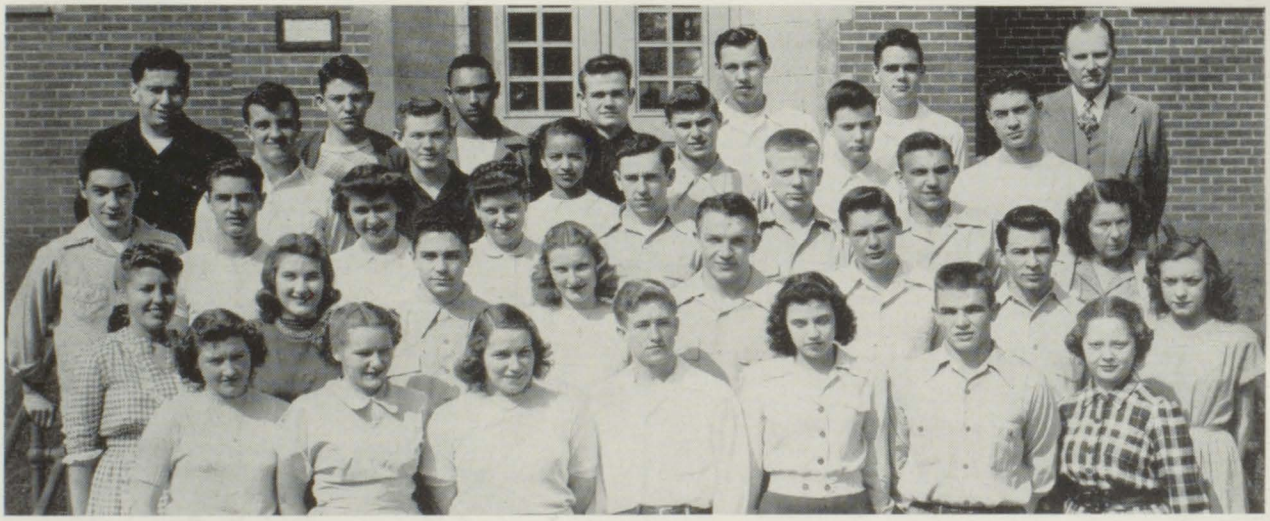

ATHLETIC AND HALLS

FIRST ROW: Betty Bradley, Phyllis Grossman, Barbara Adams, Bill Greaves, Lois Baty, Bob Hagman, Betty Green.

SECOND ROW: Marjorie Smith, Beverly Brooks, Don Hohnbaum, Maxine Jamison, Clyde Titus, Wendell Kempton, Bob Swanson, Gloria Knapp.

THIRD ROW: Jerry Callanan, Jim Swallow, Sherry Bruce, Sharlee Jackson, Richard Hoskins, Doug Wheeler, Bob Jenners, Mrs. Theresa Anderson.

FOURTH ROW: Bruce Melaas, Jerry Smith, Delores Morrow, Charles Austin, Ted Juroe, Ed McDaniel.

FIFTH ROW: Jack Rudkin, Jim Marcovis, George Nichols, Jack Haller, Wayne Tjaden, Drew Tillotson, Don Emanuel.

CITIZENSHIP AND USHERS

FIRST ROW: Fred Pennington, Delores Morrow, Janice Wallace, Leona Wesley.

SECOND ROW: Gaylord Troe, Paul Marvin, Kaye House, Kathryne Allen, Minnette Tull, Delores Duncan.

THIRD ROW: Paul Davis, Don Gray, John Dick-Peddie, Ted Juroe.

STAGE AND MOVIE

FIRST ROW: Bryce Peper, Rodney Bricker, Al Sorenson, Bill Newcomb.

SECOND ROW: Harry Brodrick, Charles Austin, Lewis French, Charles Andrews, Ralph Jennings.

THIRD ROW: Edgar Pierson, Cecil Pace, Wayne Tjaden, Jay Hytone, Jack Rynearson, Lowell Wilson, Eugene Worden.

TICKET COMMITTEE AND FINANCE

FIRST ROW: Marilyn Shaver, Beverly Runyan, Mary Norton, Betty Green.

SECOND ROW: Norman Linn, Kay Young, Jerry Howlett, Doug Wheeler, Bob Jenners.

THIRD ROW: Lowell Wilson, George Kappelman, Paul Slack, Dick Van Cleave, Tom Martin, Norman Hanover, Richard Higday.

FILMS AND ASSEMBLY

FIRST ROW: Kate DeCarlo, Betty Jane Morrow, Marjorie Marley, Mary Cotton, Nancy Annable, Audrey Shreffler, Barbara Adams, Jean Moorehead, Pat Klinzman.

SECOND ROW: Gloria Geppert, Louise London, Marian Burkhalter, June Ann Harvey, Joy Fletcher, Pat Harris, Edith DeCarlo, Marilyn Shaver.

THIRD ROW: Ruth Swanson, Beverly Runyan, Marjorie Warren, Helen Karaidos, Gloria Howard, Lela Howard, Jo Ann Boss, Joe Critelli.

FOURTH ROW: Jeanne Berry, Jo Ann Van Cleave, Paul Slack, Conrad McGuire, Earl Sutton, Betty Smith, Virginia Burton.

NURSE'S ASSISTANTS

FIRST ROW: Miss Alice Galvin, Beverly Fitz, Birdalyn Leonard, Marjorie Marley, Betty Green.

SECOND ROW: Bonnie Schone, Barbara Cannon, Phyllis Osmond, Gloria Howard, Betty Rose Schimmelpfennig, Donna Lillie.

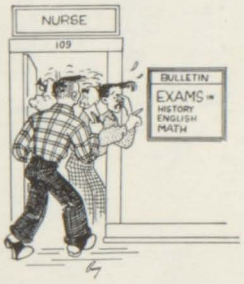

STUDENT LEADERS

FIRST ROW: Betty Green, Phyllis Grossman, Karen Turner, Barbara Adams, Betty Bradley, Joanne Van Buskirk.

SECOND ROW: Mary Louise Phillips, Pat Harris, Beverly Brooks, Evelyn Boggs, Maxine Grandstaff, Maureen McMillen, Jo Ann Cloud, Jean Short, Lavaine Cobb.

THIRD ROW: Jean McCauslin, Sharlee Jackson, Marjorie Warren, Joanne Van Nordstrand, Audrey Johnson, Roberta Baty, Janice Wallace, Pat Short.

FOURTH ROW: Bonny Dreibelbeis, Louise London, Kathryne Allen, Delores Morrow, Margaret Ann Weir, Adeline Lewis, Pat Moomaw, Shirley O'Brien, Jody Walther.

FIFTH ROW: Cleota Proctor, Jo Ann Speer, Roberta Capps, Virginia Bootz, Clara Wallukait, Carolyn Bailie, Marilyn Adams, Karilyn Adams, Maxine Jamison.

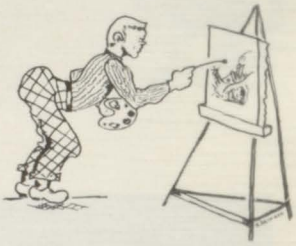

LIBRARY AND HOSTESS

LEFT ROW: Mrs. Lura Long, Myrtle Burgett, Lelia Weese, Clea Philleo.

RIGHT ROW: Pat Belding, Delores Ellis, Sally McGlothlen, Gloria Pedersen.

ART AND COSTUME

FIRST ROW: Helen Couch, Doris DeLong, Myrna Morrison, Betty Jo Boots, Marily Hansen, Karen Turner.

SECOND ROW: Barbara Cannon, Gloria Geppert, Imogene Wilcots, Sally McGlothlen, Delores Ellis, Alice Purdy, Lois Baty.

THIRD ROW: Miss Josephine Samide, Miss Genevieve Moore, Janet Gohner, Betty Jean Johnson, Ruth Robinson, Mary Lou Sheridan, Audrey Johnson.

FOURTH ROW: Charlene Ellis, George Lyle, Jerry Smith, Marie Neilson, John Gilmore, Pauline Berry, Fern Horner, Barbara Kennedy.

RED CROSS AND SERVICE

FIRST ROW: Marilyn Lyon, Albert Mintzer, Joy Anderson, Edith DeCarlo, John Hillis.

SECOND ROW: Mary Jane Cory, Donna Klisares, LaVon Smith, Betty Smith, Krenio Polydoran, Carmelita Cox.

ACTIVITIES AND PUBLICITY

FIRST ROW: Miyeko Katayama, Mary Cotton, Audrey Shreffler, Edith DeCarlo.

SECOND ROW: Marjorie Marley, Annette Fastje, Maureen McMillen, Miss Ruby D. Lucas, Sherry Bruce, Pat Owens.

THIRD ROW: Walter Barnett, Jean Lory, Virginia Swanson, LaVon Smith, Betty Meredith, Peggy Madden.

FOURTH ROW: Joy Fletcher, Lila Howard, Shirley Manske, Shirley Cattell, Jane Steward, Mary Faith Hays, Betty Smith.

Graduation Greetings . . .

from

N. L. ROBERTS & SON

REAL ESTATE

INSURANCE – LOANS

Specializing in

TEXAS RANCHES

and Lower Rio Grande

CITRUS & VEGETABLE FARMS

PHOTOGRAPHER'S PICTURE

LEFT TO RIGHT: Bob Hagman, Dick Stalcup, Betty Bradley, Sherry Bruce, Beverly Brooks, Pat Owens.
ON STEPLADDER: Annette Fastje, Jean McCauslin.

Printers of the

North High Oracle

+ + +

SARCONE PUBLISHING COMPANY

1166 24th Street

Phone 7-4423

COMPLETE PRINTING SERVICE

•

Printing . . . Binding
Steel and Copper
Plate Engraving

•

CATALOGS, BROADSIDES
PROGRAMS, CIRCULARS
and Other Direct
Advertising Pieces

•

The Symbol of Fine Printing

WALLACE-HOMESTEAD COMPANY

1912 Grand Ave. DES MOINES 5, IOWA Phone 3-6181

KING'S REFRIGERATION

Sales Service

Tyler HarderFreez
Stanley Knight Soda Fountains

1403 Sixth Avenue Phone 2-1244

COMPLIMENTS OF

STEARN'S

706 Walnut Street

COMPLIMENTS OF

Sam's Rent-A-Car

9th & High

Phone 4-6917

VIC'S CAFE

FRIENDLY SERVICE
THE BEST OF FOOD

A Good Place to Eat

2404 University

SENIOR WILL—Coninued

Mary Jean Hammer gives the feature page worries back to Mr. Barnett, who in turn will award them to the unsuspecting cubs.

Marilyn Hansen leaves, still fighting with Dick.

Marion Burkhalter and *June Ann Harvey* leave the athletes to find new bookkeepers.

Bettejane Morrow leaves her nimble fingers to Bill Scarpino.

Kitty Lew Allen steps from the speaker's spot to make room for Ralph Fretty.

Colleen Rubel leaves her chewing gum to Eleanor Tannus.

The three B's *(Beverly Brooks, Sherry Bruce* and *Betty Bradley)* leave their ability to sustain a three way friendship to anyone else willing to give it a try.

Lester Wilson wills his altitude to Gene Sheil, definitely not in need of it.

Don Chase passes on his inherited muscles to Bob Allen.

Rachel Scarcello bestows her quiet ways on Janet Bradley.

John Thomas leaves his ability to stretch the truth to Bud Mulchay.

Edith DeCarlo bequeaths her dark eyes to Anita Crivaro.

Jerry Matthes just leaves.

Ruth Swanson, Louise London, Cleota Proctor and *Barbara Kennedy* leave the tennis team to win the "City Tennis Title" without them.

Doug Wheeler endows his ability to blush to any unlucky person who wants it.

Jack DeWild leaves the Polar Bear without a super advertising salesman.

Barry Norcross donates his tall-tale renditions to Dick Swift.

Harold McConnell takes his charming ways from the North halls.

Jean Lory bequeaths her editorship of the Oracle to John Richard Doe.

Brent Thompson gladly gives his crutches to the next unfortunate victim of an ice skating mishap.

Louie Hurwitz leaves his three years of hard labor on the swimming team to Skip Callanan.

Last but not least, we, the *feature editors,* leave the trials and tribulations of writing the class will, prophecy, and dairy to the next ambitious Polar Bear staff.

PARTS - SERVICE - SALES

All Makes of Vacuum Cleaners

New and Rebuilt

920 Grand Avenue Phone 4-4267

ACE

VACUUM STORES, INC.

GRAHAM'S FOOD MARKET

Quality Meats and Groceries

Phone 4-6343 13th and Jefferson

DR. BENNIE H. DEVINE

CONGRATULATIONS

TO

SENIOR CLASS

OF 1948

NORTH HI-Y ADVISOR

711 Equitable Building

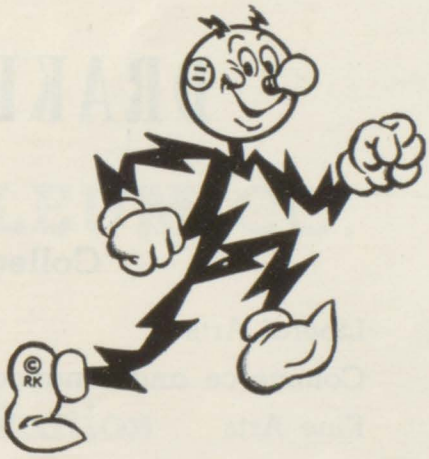

Service in a Hurry

That's my motto! Whenever you want me just flick a switch and I'll be there —ready to serve you.

IOWA POWER & LIGHT CO.

"Electricity Is Cheap In Des Moines"

SENIOR PROPHECY—Continued

Bob Gunnar—Sports editor
Janice Haberer—Doctor's assistant
Erwin Hafenstein—School teacher
Jack Haller—Instructor in physical culture
Ann Hamil—Private secretary
Mary Hammer—Society editor
Marilyn Hansen—Dress designer
Betty Harless—Typist
Beverly Harris—Secretary
Pat Harris—Office clerk
Shirley Harris—Filing clerk
Wayne Harris—Track coach
June Harvey—Bookkeeper
Donna Haselhuhn—Stenographer
Bonnie Henderson—Nurse
Dale Hermon—Politician
Betty Jo Hicks—Debutante
Don Hohnbaum—Dentist
Dick Holt—Press agent for a barber shop quartet
Andy Hoover—Business executive
Jack Horrigan—Certified Public Accountant
Kaye House—Secretary
Dick House—Baseball pro
Dick Hubbart—Civil Engineer
Louis Hurwitz—Presidential yes man
David Hydock—Bouncer
Gail Isaacson—Department store executive
Carol Jacobe—Singer in Club Des Moines
Maxine Jamison—Assistant to dog catcher Brooks
Bob Jenners—Basketball pro
Betty Jean Johnson—Trans-oceanic swimmer
Connie Jones—Member of the National Olympic Track team
Pat Johnson—Wife
Ted Juroe—Dictator of kleptomania
Reggie Kaiser—Internationally famous track star
Helen Karaidos—Wife
Celina Karp—Doctor
Francis Keith—Discoverer of a miraculous drug used to cure any disease
Barbara Kennedy—National Women's Tennis Champ

CONGRATULATIONS
to the Seniors
from
NORTHWESTERN CANDY CO.
Distributors
Dairy Made Candy Bars
100 E. Locust Street

National Shirt Shop
Newest in Sportswear
LETTER SWEATERS MADE TO ORDER
313 West Seventh
America's Leading
Men's Furnishers

DRAKE UNIVERSITY
Founded 1881
Colleges of the University
Liberal Arts
Commerce and Finance
Fine Arts
Education
Pharmacy
Law
Bible
Community College
Graduate Division
Registration Dates in 1948
JUNE 7 - SEPTEMBER 13
For additional information and application forms write
Admissions Counselor, Drake University, Des Moines 11, Iowa

SENIOR PROPHECY—Continued

Norma Kenyon—Wife
Kennard Kinley—Engineer
Patty Klinzman—Mathematics teacher
Donna Klisares—Stenographer
Gloria Knapp—Comedian
Mel Kneller—Tennis pro
Donna Kurtz—Professional model
Dale League—Prison Warden
Connie Leippe—Magazine executive
Adeline Lewis—Fashion dictator
James Logan—College professor
Louise London—Nurse
Dick Long—Chemical engineer
Jean Lory—Editor of Glimpse Magazine
Pat Lowe—Homemaker
Eloise Luedtke—Broadway actress
George Lyle—Commercial Artist
Charlotte Manuel—Singer in Ted Duncan's club
Jerry Mathews—Engineer
Jerry Matthes—Radio actor
Margaret Maxon—Business woman
Jean McCauslin—Nurse
Fred McClure—World's fastest human
R. J. McConahy—Human comptometer
Lois McCoy—Stenographic clerk
Ed McDaniel—Engineer
John McDonald—Commercial aviator
Bud McGuire—Sax man in a dance band
Joan McMillan—Dramatics coach
Bruce Melaas—Fiction writer
Ronald Miller—Army officer
Sally Miller—Office worker
Pat Mongar—Advertising executive
Ernest Moore—Oil station attendant
Jean Moorehead—Holder of the fastest speed record in typing
Bettejane Morrow—Concert pianist
Galen Murtle—Manager of the Chicago Cubs
Jean Neidt—Jr. G. Man
Wayne Nelson—Postman
Don Nevins—Insurance salesman

For Better
Dry Cleaning
call the
ACME CLEANERS
6th and Euclid Avenues Phone 3-2214

Compliments
of
J. C. WHITE
2120 Harding Road

Compliments of
PHILLIPS PETROLEUM CO.
and
Its Dealer Organization
Phillips 66
Phillips 66

SENIOR PROPHECY—Continued

John Nichol—Speed himself
George Nichols—Fastest Western Union messenger in employment
Shirley O'Brien—Woman stunt driver
Norman O'Leary—Golf instructor
Carole Olson—Telephone operator
Pat Owens—Telephone operator
Lee Oxburger—Model for a tooth paste advertisement
Carol Patera—Owner of an exclusive photographic studio
Jack Penn—Dentist
Shirley Peper—Social worker
Don Peterson—Salesman
Virginia Peterson—Bookkeeper
Ruthie Pewick—Baton twirler
Mary Pierce—Doctor's assistant
Charles Polson—Football coach
Cleota Proctor—Tennis pro
Kathleen Quinnett—Private secretary
Donna Ragen—Wife
Delores Raines—School teacher
Charles Range—Construction foreman
Julia Ressler—School teacher
Berkley Ritchie—Gentleman farmer
Dick Robinson—Business man
Martha Routh—Stenographer
Colleen Rubel—Owner of a dress shop
Beverly Runyon—Private secretary
Jack Rynearson—Electrician
Barbara Sample—English instructor
Rachel Scarcello—Adventuress
Gloria Schurtz—Historian
Clem Scorpiniti—Big game hunter
Marilyn Shaver—Nurse
Gerene Shaw—Salesclerk
Mary Lou Sheridan—Missionary
Phil Sheridan—Evangelist
Pat Short—Wife
Verna Slaughter—Globe trotter
La Von Smith—Red Cross worker
Marjorie Smith—Fashion designer

(Continued on page 82)

H. H. HOLLOWAY
Wholesale Auto Supplies and Tools
12th and Euclid Phone 4-7804
Des Moines 13, Iowa

Another
VAN DYCK
FURNACE

IDEAL MARKET PLACE
GROCERIES AND MEATS
Fresh Vegetables Drugs
Frozen Foods Ice Cream
Store Hours: 9 A. M. to 9 P. M. Daily
Free Delivery on Orders of $5 or More
Honest Dealing
Good Merchandise
Fair Prices
Open Sundays
8:30 A. M. to 1:30 P. M.
and 4 P. M. to 9 P. M.
1912 Sixth Avenue Phone 2-3239

For Your "COKES"
CANDY
COSMETICS
NOTIONS and
GIFTS
Visit the
Highland Pharmacy
3524 Sixth Avenue Phone 4-6275

Meet Your Friends
at
Norman
Cassiday's
Sportswear Corner

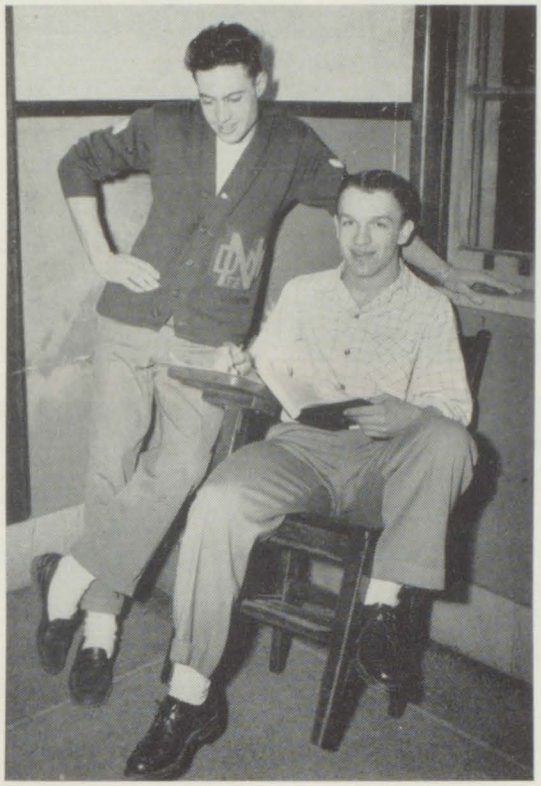

BARR'S BICYCLE SHOP

Bicycle Repairing

713 Grand

M. E. Barr, Proprietor

L & H GROCERY

4003 11th Street

Serving Oak Park with
Quality Meats and Groceries

Congratulations to
Graduating Seniors
from

DICK'S PHARMACY

20th and Forest Avenue

THE FIRST MILESTONE

Your graduation from high school marks the first real milestone in your trip through life and we send our sincere congratulations.

The Equitable Life of Iowa offers many opportunities to those of you who wish to begin a business career. We invite you to write or stop in at our personnel office for further information.

EQUITABLE LIFE INSURANCE COMPANY OF IOWA

Equitable Building - Des Moines

for College or Career . . .

. . . the Cownie label signifies quality and new fashion in furs and fabrics.

- two or three piece suits
- cloth coats
- fur trimmed coats
- fur coats

Cownie Furs

downtown showroom, 8th & Walnut
fur headquarters, 510 Market Street

When You Think of Books—Think of

UNIVERSITY BOOK STORE

1213 Twenty-fifth Street

Everything for the Student

EQUITABLE BARBER SHOP

Air-Conditioned

301 Equitable Building

FOR APPOINTMENT, CALL 4-1832

Harry C. Hohnbaum — Manicuring

DENESON'S GROCERY

Meat and Drug Sundries

1528 and 1530 Clark Street

COMPLIMENTS OF

THE

MOTOR SUPPLY CO.

1313-15 LOCUST ST.

DISTRIBUTOR OF

AUTOMOTIVE PARTS AND EQUIPMENT

SIXTH AVENUE RADIO SHOP
HOWARD KRUMM, Owner
Expert Radio and Record Changer Repairing
Pickup and Delivery Service
1708 Sixth Avenue — Phone 2-4081
Des Moines, Iowa

Repairs — All Makes
YOUNKERS
Sewing Machine Department
Phone 4-1112 — 6th Floor East

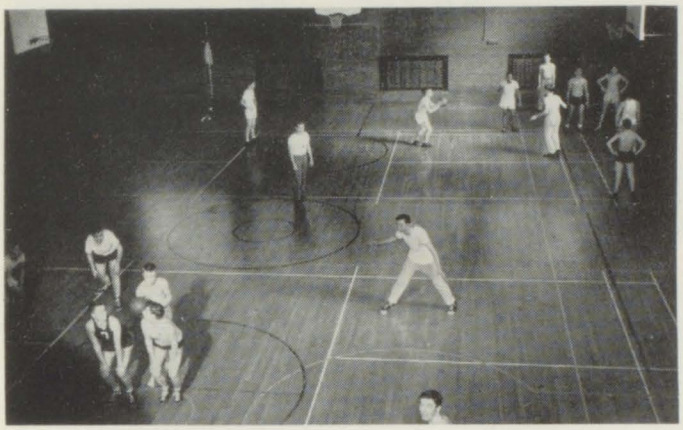

QUALITY ITEMS
by Boyt Craftsmen
Western and English Saddles
Fine Riding Horse Equipment
BOYT HARNESS CO.
Craftsmen in leather and canvas where strength is required
212 Court Avenue — Des Moines, Iowa

AGAIN IN 1948
WE SAY
"Faithfully Yours Since 1861"
NOW IN OUR 87th YEAR
FRANKEL CLOTHING CO.

WE SPECIALIZE IN COMPLETE PAINT JOBS

MARMET'S

4209 2nd Avenue

AUTOMOBILE REFINISHING

Body and Fender Repair
Color Matching

Satisfaction Guaranteed

Phone 2-6283 **Free Estimates**

a salute to NORTH HIGH

a fine school
and
a fine body
of young men
and women
of which all
Des Moines is proud

COLONIAL BAKING COMPANY

J. H. Ghrist, President

RELIABLE RADIO ELECTRIC SERVICE

"Service That Satisfies"

BENDIX MOTOROLA EMERSON

SPORTING GOODS

1406 Harding Road Des Moines, Iowa

Compliments
of

M & M SUPER MARKET

3607 Sixth Avenue

Compliments

of

REED ICE CREAM CO.

C AND H HOME SERVICE

Des Moines' Largest
Heating Dealers

Phone 4-3118

Congratulations to the Seniors of North High

Herring-Wissler Company

Automotive Aftermarket Specialists

1212 Locust Street Phone 3-7121

Congratulations

Class of '48

BOND CLOTHES

5th and Walnut

Good Luck, Graduates!
1947 - 1948
Advertising Associates
INDUSTRIAL ARTISTS

Compliments of
CRUM'S STANDARD SERVICE
21st and Forest Phone 5-9914

BEAUTIFUL SHOES
HOSIERY PURSES
Compliments of
DE ARCY'S
BOOT SHOP
726 Walnut Street Des Moines, Iowa

Delicious and Nutritious

ENRICHED
THE NATURAL WAY
WITH WHEATHEARTS

UNGLES BAKING CO. - OUR 48th YEAR

FLOWERS

by

Dess Powers

812 Locust Phone 4-0307

DES MOINES

CONGRATULATIONS TO THE SENIORS

FOREST THEATER

13th and Forest

The Best in Entertainment

G. M. Robinson, Manager Phone 4-6732

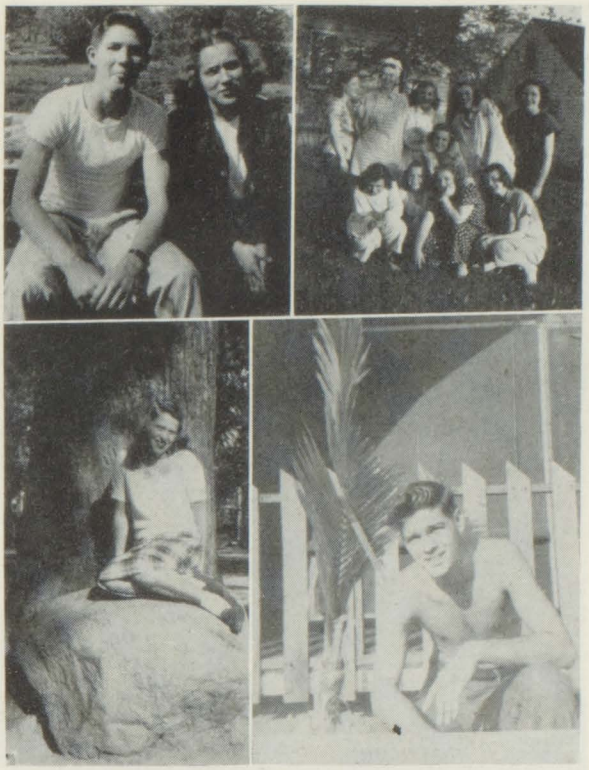

Top:
Don Ellingson, Barbara Adams.

Bottom:
Jean Neidt; Bob Denhart.

SUPERIOR CLEANERS

QUALITY CLEANING

at Moderate Prices

CALL US FOR ALL YOUR CLEANING

FREE Pick Up and Delivery

Top:
Jean and Russ; Helen Karaidos.

Bottom:
Jack Allen Horrigan; Beverly Brooks.

Congratulations

to the

Senior Class

of

1948

SARWIN STUDIO

315 Kresge Bldg.

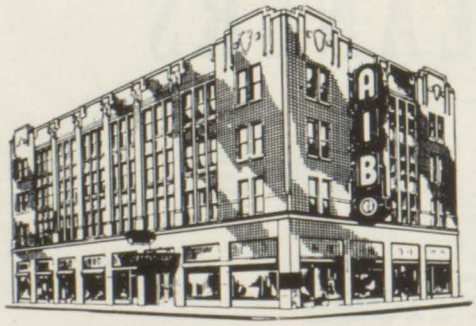

Prepare for a good position with a future in the postwar world at A. I. B., Iowa's largest and most distinguished training school. Enroll June or September. Visit A. I. B. now and see the many advantages this modern business school has to offer you.

A. I. B. is yours for success

AMERICAN INSTITUTE of BUSINESS

DES MOINES

Plumbs' Founded 1865

Quality for 83 Years

WATCHES, JEWELRY, SILVERWARE

For Graduation

Plumb Jewelry Store

NICHOLS
GROCERIES - MEATS

Visit Our New Location

at 1600 6th Phone 3-6503

NEW LOW PRICES

Top: Jene Davis; Lois Baty; Don and Norma.
Middle: Pat Van Sickle, Marilyn Miller, Marie Neilson, Beverly Winslow, Bonney Brumbaugh.
Bottom: Jerry Smith; Gloria Schurtz, Marion Burkhalter; Martha Routh.

Don O'Brien, Director of Sports, says, "Whatever the sport, you'll get the report on KIOA"

Jolly Joe at 9-4-0
Enjoy the platter chatter of Joe Martin, Master Disc Jockey

For tops in programming and entertainment . . . Keep your dial at 9 4 0

KIOA

Top:
"LEGS"; Bruce Melaas, Karen Turner.
Bottom:
Frank Swinehart; Arlis Gray.

THELMA'S CAFE

1607 6th Avenue Phone 3-9832

Home Made Pies

Good Food Served Right

M & W WASHER REPAIR

1390 University Avenue

Repair All Makes

Guaranteed Service — Pick-Up and Delivery

Used Washing Machines For Sale

Phone 2-6234

THE NEW UTICA

THE PLACE TO GO

FOR THE NAMES YOU KNOW

LINOLEUM

Congoleum-Nairn

Armstrong - Pabco

For Homes - Offices - Institutions

Custom Work On

FLOORS - WALLS - SINK TOPS

ASPHALT TILE

For Basement Recreation Rooms

SEIBERT

FLOOR CO., INC.

"Floors Are Our Business, Not a Sideline"

Dial 5-6064 3213 Forest Avenue

STATE WIDE SERVICE

CASCADE

LAUNDERERS - DRYCLEANERS

1301 Grand Avenue Dial 3-1181

Top: Cast Party; Marilyn Miller, Marie Neilson, Pat Van Sickle.
Middle: Kathryne Allen; Ray Porter and foe.
Bottom: Darel and Annette; Patty Harris, Shirley Cattell, Carol Patera.

START YOUR STERLING SILVER PATTERN

at

JOSEPHS

You may select your pattern now and buy it by the piece or the place setting. Joseph silver counselors will help you select your pattern and keep a record of your pattern for you.

Sixth & Locust — JOSEPHS JEWELERS — Since 1871

Worthy Baldwin

You live with a piano a long time. That's why you'll choose the piano which you can accept as an esteemed member of your family. A piano with character, with responsiveness, with human understanding. A piano worthy of you — A Baldwin Piano.

THERE'S MORE MUSIC IN A

Baldwin

B. G. CRITCHETT

1409 Forest

MADELINE'S BAKE SHOP

2119 Forest Avenue

Party Cakes and Cookies our Specialty

6TH AVENUE CLEANERS

1165 Sixth Avenue

Des Moines 14, Iowa

Free Delivery Phone 3-2991

Top: Roberta Capps, Fred McClure; Everett Bos.
Middle: Anita and Dick; George and Janet; Patty Harris.
Bottom: Bob Myrna; Carol Patera.

FALBO FOOD MARKET

214 Euclid

Open Evenings and Sundays

Phone 3-8730

BEST WISHES

from

McHAFFIE'S

PRESCRIPTION PHARMACY

3700 6th Avenue Phone 4-5105

Our Compliments to North High Seniors

CHARLES GOERING

PLUMBING AND HEATING COMPANY

3211 Forest Avenue Phone 7-0227

FURNITURE SALES CO.

For

Real Furniture Values

9th and Mulberry Streets

Phone 4-0175

F. F. Black B. J. Black Elmer Eckburg

Top: Bruce Melaas; Shirley Foley.
Bottom: Dick and Jean, Janet Winick; Bob Niffenegger.

Congratulations, Seniors

PAT'S
SHOE REPAIRS
AND NEW SHOES

Pat Fusaro

205 Euclid Avenue Phone 3-1058

Des Moines, Iowa

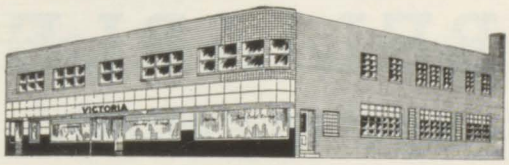

VICTORIA

CLEANERS - TAILORS - FURRIERS

Fur and Wool
Cold Storage

541 6th Avenue

DES MOINES 9, IOWA

OWEN CRIST AUTO BODY SERVICE

Body
Rebuilding
Fender Work
Painting
Upholstering

Glass — Frame and Axle — Auto Tops

Keo and 14th St. Pl. Dial 4-5258

Congratulations to the

Seniors

NEW LOCATION

TRIPLETT TOY CENTER

10th and Grand Phone 4-3155

Top:
Arlene Peterson; Jean Moorehead.
Bottom:
Roberta Capps; Carolyn Curry; Vada Douglas, John McDonald.

HOWARD SOLE, INC.

"YOUR BUICK DEALER"

401 Grand Avenue

MENGROVE GROCERY

1217 Forest Avenue Phone 4-6041

Selected Meats Free Delivery

A Good place to go

after the game or show

HIGHLAND
HAMBURGER SHOP

3618 Sixth Avenue

"Good Hamburgers Our Specialty"

DES MOINES FISH CO.

Iowa's Most Complete Fish and Seafood Market

308-10 LOCUST ST. PHONE 3-7658

Des Moines, Iowa

RELIABLE
RUG CLEANING
CO.

"Iowa's Largest Rug Cleaners"

Since 1876

12th and Crocker Streets

Phone 3-5141

Des Moines, Iowa

Top: Verna Slaughter, Joyce Acuff and friend; Lois Baty.
Middle: Ray Churchman.
Bottom:
Bob Niffenegger; Pat Owens; Gloria Knapp, Maxine Jamison.

JIM STEWART

Illustrations
Cartooning
Lettering

1427 10th Phone, Evenings, 2-4883

SARGENTS DRIVE IN

Noted for Good Sandwiches
Bar-B-Q Ribs
Spaghetti and Meat Balls
Fried Chicken
French Fries
Ice Cream

ZIPPER Repair Service

A New Service at Younkers

★

Repairs or Replacement

for

Jackets	Handbags
Dresses	Wallets
Coats	Galoshes
Snow Suits	Brief Cases

We are prepared to give quick repair or replacement service for every type, length and color of zipper on articles for every member of the family.

NATIONALLY KNOWN ZIPPERS USED

Guaranteed Work—Reasonable Prices

ALSO COMPLETE HANDBAG RELINING AND REFINISHING SERVICE

Mail any article in care of Shoe Repair Section

Younkers BASEMENT

Congratulations

. . . to a fine class

and a swell

school!

The Fulton Market
ROY HUNTOON, PROP.
QUALITY - PRICE - SERVICE
413 SIXTH AVE. DES MOINES, IOWA
WE ARE AS NEAR AS YOUR PHONE

SALLY-ANN BAKE SHOP

304 Locust Phone 3-9523

TROY
LAUNDERERS, DRY CLEANERS
Keo Way at Sixth Avenue
Dial 4-3257

DR. A. W. CRAIG
DENTIST
1109 Bankers Trust Bldg. Office Phone 4-0749

Congratulations
ARLEY RUNYAN D-X SERVICE STATION
1831 6th Avenue

1655 Harding Road Phone 7-6546

MICHAEL'S FOOD MARKET
Open Evenings and Sundays

Free Delivery

"Make Your Next Move A Wise Move"

LOCAL AND LONG DISTANCE MOVING

SHIPPING — PACKING — STORAGE

WISE TRANSFER & STORAGE
Owned and Operated by Tuinstra Brothers
Dial 7-3534 2106 Forest Avenue

EUCLID AVE. CLEANERS
Quality Cleaning
at Moderate Prices

Special One Day Service

514 E. Euclid Phone 2-5714

ANDERSON'S SERVICE
MOBILGAS MOBILOIL
WASHING & GREASING
WAXING & POLISHING

23rd and Forest Avenue

Des Moines, Iowa Phone 5-9976

Office Phone 4-5318
Residence Phone 4-4873

E. VECCHI
Custom Tailor
EMILIO VECCHI

317 Fleming Bldg.
Des Moines, Iowa

MILLER'S BOARDING KENNELS
Cocker Spaniels Our Specialty
Bathing Trimming Clipping

PETS OF ALL KINDS BOARDED
BY DAY, WEEK OR MONTH

4809 Douglas Avenue Telephone 7-0635
DES MOINES, IOWA

Top:
Wayne Nelson; Doug Wheeler, Bruce Melaas; Janet Winick.
Bottom:
Judy Phalp, Sherry Bruce, Betty Green, Betty Bradley, Beverly Brooks.

Congratulations to the Seniors of
North High

NEWENS NORTHLAND DAIRY

East 6th and Des Moines Street

DR. FLOYD E. HENRY **DR. SHELDON GLADSTONE**
REGISTERED OPTOMETRISTS
EYES EXAMINED - - GLASSES FITTED
"For Better Vision"

Gladstone
OPTICIANS

516 WALNUT STREET - DES MOINES, IOWA
PHONE 4-5354

When out for a good
time—top the evening
with refreshments

DELICIOUS SANDWICHES
CHICKEN AND RIBS

WALLY'S DRIVE IN

Ingersoll at Harding Road

ANDREWS STUDIO

Good Photographs
at
Popular Prices

822 Walnut Street **Phone 4-4956**

"IT PAYS TO LOOK WELL"
Hours: 8:00 to 6:00
Saturday: 8:00 to 7:00
O. K. BARBER SHOP
1606 Sixth Avenue Phone 3-0634

PEARSON'S SODA GRILL
18th and University
Steaks, Chops, Hamburgers
and Fountain Service

Campions Standard Service
Southeast Corner Thirteenth and Forest
Washing and Greasing
Tow Service
Call For and Deliver Cars
Phone 3-9884

Top:
Picnic; Marilyn Shaver.
Bottom:
Gerene Shaw; Tom Ellison, Paul Slack.

The
FRENCH WAY
Cleaners - Furriers
"The French Way Is the Quality Way"

Congratulations to the Class of 1948
"Save at Site's"
SITE SERVICE STATION
2500 Second Avenue

WHIZZER
AMERICA'S FINEST BIKE MOTOR
Whizzer Motor Sales of Iowa Inc.
416 4th Street
Des Moines, Iowa
"Ride one and you'll Buy one!"

Top:
Herb Lavine, Larry Courter; Shirley O'Brien.
Bottom:
Verna Slaughter; Jim Swallow.

WATCHES

MASTER CRAFTSMEN INC.
JEWELERS
BITTLES
THIRD FLOOR SHOPS BUILDING
DES MOINES 9, IOWA

CLASS RINGS AND PINS

Compliments of
A-C ICE CREAM
1907 Ingersoll Avenue
Phone 4-0546

Shooters' Specialties — Phone 4-8029
TED HOLM REPAIR SERVICE
1524 Clark Street
Des Moines, Iowa
Expert Auto Repairing — Motor Rebuilding

COMPLIMENTS OF
KARL JOHNSON'S
TEXACO OIL STATION
32nd and Forest Avenue

SAFETY OF YOUR SAVINGS
Insured Up to $5,000.00
Start a Savings
Account as Low as $1.00
at the

HOME FEDERAL SAVINGS AND
LOAN ASSOCIATION
Sixth and Grand Avenue

Arthur S. Kirk
President

Jonathan M. Fletcher
Executive Vice President

PRINTERS
PUBLISHERS
ADVERTISERS

DUFFY PRINTING COMPANY
Phone 2-0770
"Dependable Service"

1721 FOREST AVE.
DES MOINES, IOWA

You'll find your career at Merediths!

If you're mechanically inclined . . . .

there's plenty of action in the composing room—typesetting, inspecting plates, making up magazine pages. In the foreground on the left, you see a skilled typographer, carefully cutting up the metal slugs he'll use in a magazine page form. Look closely at this composing room scene. You could be there! Or maybe in the pressroom, tending the mighty presses that roll off each month's issues of Better Homes & Gardens and Successful Farming magazines. It's men like you—men who like the action and the hum of the presses—who make these two outstanding magazines possible.

If your goal is secretarial excellence . . . .

then you'll find it at Merediths—as a private secretary in the exciting, fast-moving editorial and advertising offices, or in the many clerical and business-machine departments. Merediths gives you expert training for such enviable posts as these. Secretarial and clerical training that pays off soon in thrilling positions so necessary and so closely connected with the publishing of Better Homes & Gardens (the nation's leading home-service magazine) and Successful Farming (the magazine of farm business and farm homes).

Whatever your preference, contact our Personnel Department TODAY!

A visit with us will help you solve your individual career problems — and start you firmly on the road to lifetime success. Our interviewers will help you find the position for which you're best suited and in which you'll be most happy. You'll enjoy working at Merediths where you'll have all the benefits of group life and health insurance, modern cafeteria and lounge, excellent working conditions, and five-day week. Come into our Personnel Department TODAY and take the first step towards your lifetime career. Your future awaits you at Merediths!

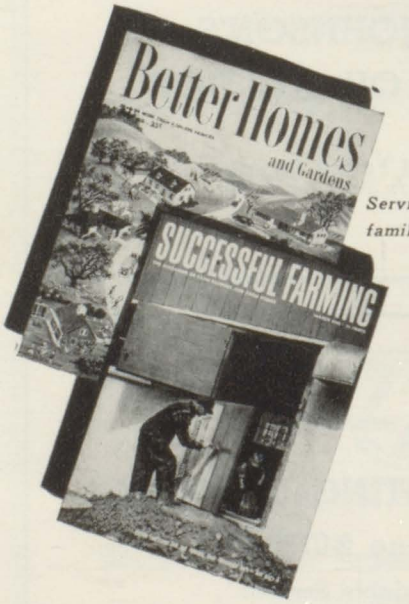

Serving over 4,400,000 families monthly

MEREDITH PUBLISHING COMPANY 1716 LOCUST ST. DES MOINES 3, IOWA

Compliments of

DES MOINES STILL COLLEGE

of

OSTEOPATHY

and

SURGERY

DES MOINES 9, IOWA

PROFESSIONAL DIRECTORY

WILLIAM R. HORNADAY, M.D.
Practice Limited to Orthodentia
612-614 Equitable Building

J. B. SYNHORST, M.D.
RALPH A. DORNER, M.D.
710 Equitable Building Phone 4-2911

Office Hours:
9 to 12 A. M.
1 to 5 P. M.
Telephones:
Office, 3-4616
Res., 7-0570
CLINTON P. DAVIS, D.D.S.
General Practice of Dentistry
914 Equitable Building Des Moines 9, Iowa

DR. H. C. MORROW
DENTIST
Practice Limited to Straightening Teeth
1009 Equitable Building Telephone 3-2654

OLIN A. ELLIOT, M.D.
R. J. PORTER, M.D.
Offices Phones
2705 Beaver Avenue 7-4079
912 Equitable Building 3-0193

DRS. STIER, CHAMBERLIN, AND ANDERSON
OPTOMETRISTS
Offices at Bullard Optical Company
806 Walnut Street (Shops Bldg.) Des Moines, Iowa

JOHN F. DWIGHT
DENTIST
812 Liberty Building Phone 3-8911

DR. G. L. WHITTEN
CHIROPRACTOR
Office Hours: 10 A. M. to 6 P. M.
Evenings by Appointment — Closed Thursday P. M.
2108 Forest Avenue Phone 5-8493

RAYMOND A. BURNSIDE, M.D.
610 Equitable Building
Phone 3-5625

VERL A. RUTH, M.D.
ORTHOPEDIC SURGEON
913 Bankers Trust Building

LESTER D. POWELL, M.D.
PHYSICIAN AND SURGEON
503 Equitable Building

EDWARD T. BRUNSON, Dentist
1625 Harding Road
Phone 7-6041

DR. W. H. SMITH, Dentist
1408½ Harding Road
Phone 7-7575 Residence 7-3977

Office Phone 2-0393 Res. Phone 5-5253
HAROLD J. McCOY, M.D.
616 Bankers Trust Building
Practice Limited to Eye, Ear, Nose and Throat

E. V. PETTED, D.D.S.
DENTIST
804 Equitable Building
Phone 4-0711 Des Moines, Iowa

GARNER
PUBLISHING CO.

PRINTERS
PUBLISHERS
BINDERS

615-19 Euclid Avenue
Phone 4-3442

5¢ "NOT TWICE AS MUCH...
BUT-TWICE AS GOOD!"

SENIOR PROPHECY—Continued

Velma Smith—Stenographer-clerk
Jean Stayner—Typist
Jane Steward—Employee in a bank
Jean Steward—Filing clerk
Joy Steward—Stenographer
Helen Surber—Debutante
Earl Sutton—Criminal lawyer
Jim Swallow—Swimming exhibitionist
Larry Swanson—Hair stylist
Bob Swanson—Beauty expert
Ruth Swanson—Nurse
John Thomas—Future "King of Swing"
Drew Tillotson—Interior decorator
Clyde Titus—Owner of the Green Bay Packers
Jo Ann Van Cleave—Committee woman
Dick Van Cleave—Auto mechanic
Alice Wallukait—Home Economics teacher
Lorene Walston—Worker for a loan company
Marjory Warren—Office employee
Betty Webster—White-collar worker
Lelia Weese—Mortician
Margaret Weir—Buyer for a clothing shop
Dolores West—Nurse
Doug Wheeler—President
Dorothy White—Telephone operator
Geraldine White—Missionary
Imogene Wilcots—Dress designer
Wilma Williamson—Swimming instructor
Raymond Wilson—Engineer
Dean Winchell—Business man
Janet Winick—Filing clerk
Janice Wolder—Driving instructor
Lois Young—Nurse
Louise Young—Algebra teacher

AUGUST GRADUATES

Charles Bruner—Jack of all trades
John Crnkovich—Middleweight champion boxer
Maurine Cubbage—Housewife
Jack DeWild—Super salesman
Robert Dunning—Beau Brummel
Lorene Goodman—Music teacher
Richard Holsinger—Big success
Shirley Kemp—Salesmanship teacher
Sue Krahl—Telephone operator
Roland Maine—Boxer
Harold McConnell—Comedian
Delores Murray—Blues singer
Barry Norcross—Cartoonist
Bill Pederson—Crooner
Mary Pierce—Stenographer
Albert Plummer—Airplane pilot
Alice Purdy—Costume designer
Darlyne Smith—Salesclerk
Ed Talley—Athletic trainer
Brent Thompson—Inventor of a comfortable crutch
Virginia Wells—Auto driving instructor
Lester Wilson—Shoe shine parlor

POLAR BEAR EDITORIAL STAFF

ANNETTE FASTJE, JEAN McCAUSLIN.....Co-Editors
BONNY DREIBELBEIS.....Feature Editor
CAROL PATERA, JEAN NEIDT.....Assistant Feature Editors
SHERRY BRUCE.....Senior Section Editor
BERRY BRADLEY, BEVERLY BROOKS.....Senior Section Assistants
GEORGE SWANSON.....Sports Editor
JIM SWALLOW.....Assistant Sports Editor
LOIS BATY.....Picture Identification

POLAR BEAR ART STAFF

BARBARA CANNON.....Editor
BETTY JEAN JOHNSON, MARJORIE SMITH.....Assistant Editors
BARRY NORCROSS, BILL BIERMANN.....Cartoonists

BUSINESS STAFF

PAT MONGAR.....Advertising Manager
PAT OWENS.....Assistant Advertising Manager

ADVISERS

WALTER BARNETT.....Editorial, Advertising
H. D. McCULLOUGH.....Business
MISS JOSEPHINE SAMIDE.....Art

Congratulations to the Class of '48

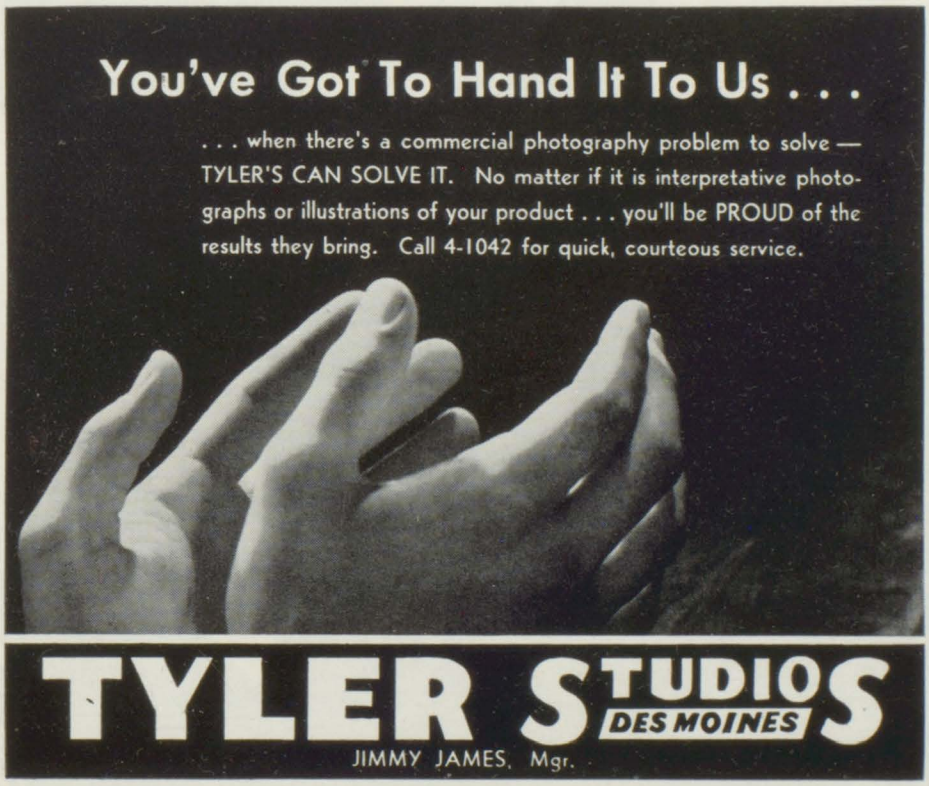

Younkers

Autographs

Autographs